

LIGHTS: RMS 01, 03 & 04
 LIGHTS: RMS 05 & 06
 RECPTS: RMS 04, 09 & 01
 RECPTS: RMS 06 & 06
 RECPTS: RMS REF.
 RESTRM. VANITY
 WATER HEATER
 FURNACE BLOWER MOTOR
 SPARE
 PHONE/DATA DUPLEX OUTLET

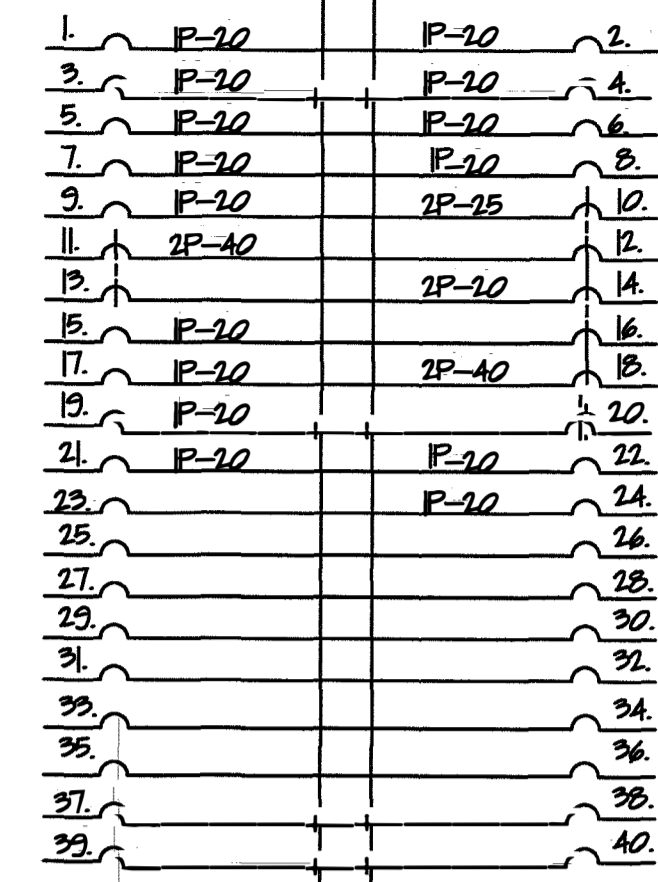

LIGHTS: RMS 01 & 09
 LIGHTS: RMS 01, 08 & EXIST. EXTERIOR
 RECPTS: RMS 01, 01 & 09
 RECPTS: RMS 06, 01 & 01
 EXIST. CONDENSING UNIT
 W/ NEW 2P-25 BREAKER
 EXIST. WELL PUMP
 WATER TO SHOP
 KITCHENETTE
 WATER HEATER
 RECPTS: GFCI ROOM 01 MICROWAVE
 RECPTS: GFCI RMS 01, 08 & EXTERIOR

REMOVE EXISTING ELECTRICAL PANEL AND BREAKERS. ELECTRICAL CONTRACTOR SHALL RUN NEW WIRING AS SHOWN ON LIGHTING AND RECEPTACLE PLANS (ON THIS SHEET).

EXISTING 200AMP ELECTRICAL PANEL-"A"
 SCALE: N.T.S.

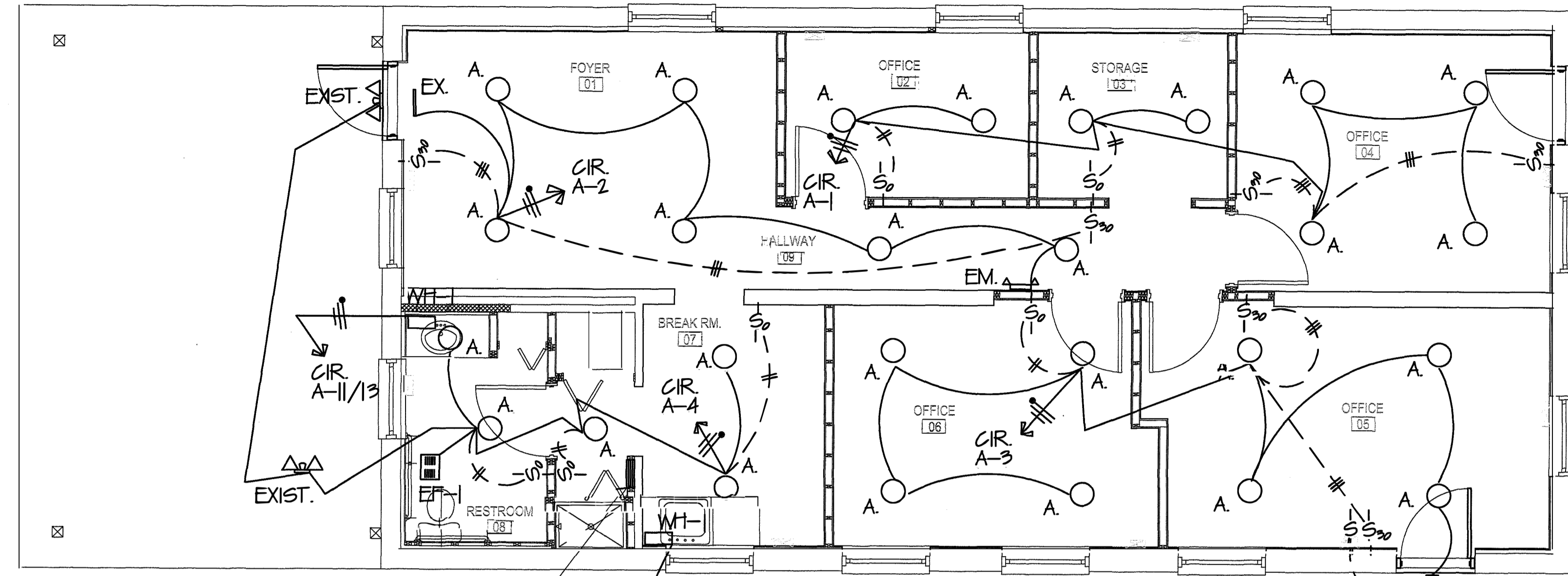

LIGHTING PLAN
 SCALE: 1/4"=1'-0"

MARK	VENDOR / MOD. #	LAMPS	SIZE	MOUNTING	DESCRIPTION	NOTES
A	CREATIVE GREEN MOD # 24540UR80M/EXT	40W LED	8" DIA	CEILING	LED CEILING MOUNTED LAMP W/MOTION SENSOR TRACE-LITE MOD # TL-SCS-12-DR	1 & 2
B						
EF-1	BROWN MOD. AERIAL OR EQUAL	11W LED	11.75"X2.5"	CEILING	WHITE POLYMERIC 110CFM LED LIGHT	3
EXIST.	EXISTING DEL GANG EXTERIOR FIXTURE					
EX	LITHIANA MOD. EDER I-R		1.57X5.5"X1"	CEILING	EXIT LIGHT WITH RED LETTERS	
EM	LITHIANA MOD. EBL		7X2.5"	HALLWAY WALL	EMERGENCY HALL LIGHT W/BATTERY BACK UP	
WH-1	GREENWAVE / MOD. ER-10	3600 WATTS		INTERIOR WALL	WATER HEATER - ELECTRIC POINT-OF-USE 3/4 KW.	7 & 8

- FIXTURE SCHEDULE NOTES:
1. ALL FIXTURES SHALL BE 120 VOLTS
 2. ALL LIGHT FIXTURES SHALL BE INSTALLED WITH BULBS
 3. SUPPLY WITH 4" FLEX DUCT TO ATTIC.
 4. RESTROOM LIGHT/FAN SWITCH SHALL BE SINGLE POLE OCCUPANCY SENSOR. LEVITON CAT # OSMT OR APPROVED EQUAL
 5. ALL ELECTRICAL WORK SHALL BE PERFORMED BY OR UNDER THE SUPERVISION OF A LICENSED ELECTRICIAN.

ELECTRICAL NOTES:
 1. ELECTRICAL CONTRACTOR SHALL REMOVE ALL EXISTING FIXTURES, WIRING AND CONDUIT AND REPLACE WITH NEW AS PER PLAN.

ELECTRICAL SYMBOLS

MARK	DESCRIPTION
⊕	RECEPTACLE - MOUNTED @ 48" AFF.
⊕ WP GFCI	RECEPTACLE WEATHER PROOFED / GROUND FAULT CIRCUIT INTERRUPTER
⊕	COMPUTER / DATA RECEPTACLE
⊕	SINGLE POLE SWITCH
⊕	SINGLE POLE OCCUPANCY SENSOR SWITCH
⊕	THREE - WAY SWITCH WITH OCCUPANCY SWITCH
⊕	LED INTERIOR LIGHT FIXTURES
⊕	SWITCH LEG WIRING
⊕	SWITCH LEG WIRING FOR THREE POLE SWITCH
⊕	FIXTURE WIRING
⊕	BREAKER WIRING TO PANEL: LONG DASH WITH DOT = GROUNDING CONDUCTOR (GREEN) LONG DASH = NEUTRAL CONDUCTOR (WHITE) SHORT DASH = PHASE CONDUCTOR (BLACK, RED, BLUE) NUMBER = WIRE SIZE IF OTHER THAN #12 AND FOR ALL # CONDUCTORS IN THE SAME CONDUIT UNLESS OTHERWISE NOTED.
⊕	ELECTRICAL PANEL
⊕	INCANDESCENT EXTERIOR LIGHT FIXTURE
⊕	MOTOR CONNECTION
EX. Δ	EXIST. DD. GANG FLOOD LIGHTS W/MOTION CONTROL ACTIVATION - SHALL REMAIN
EX. I	EXIST. LIGHT SWITCH ACTIVATION - SHALL REMAIN

CONTRACTOR SHALL PROTECT EXISTING GREY PATCH CABLES AND GIVE TO OWNER.

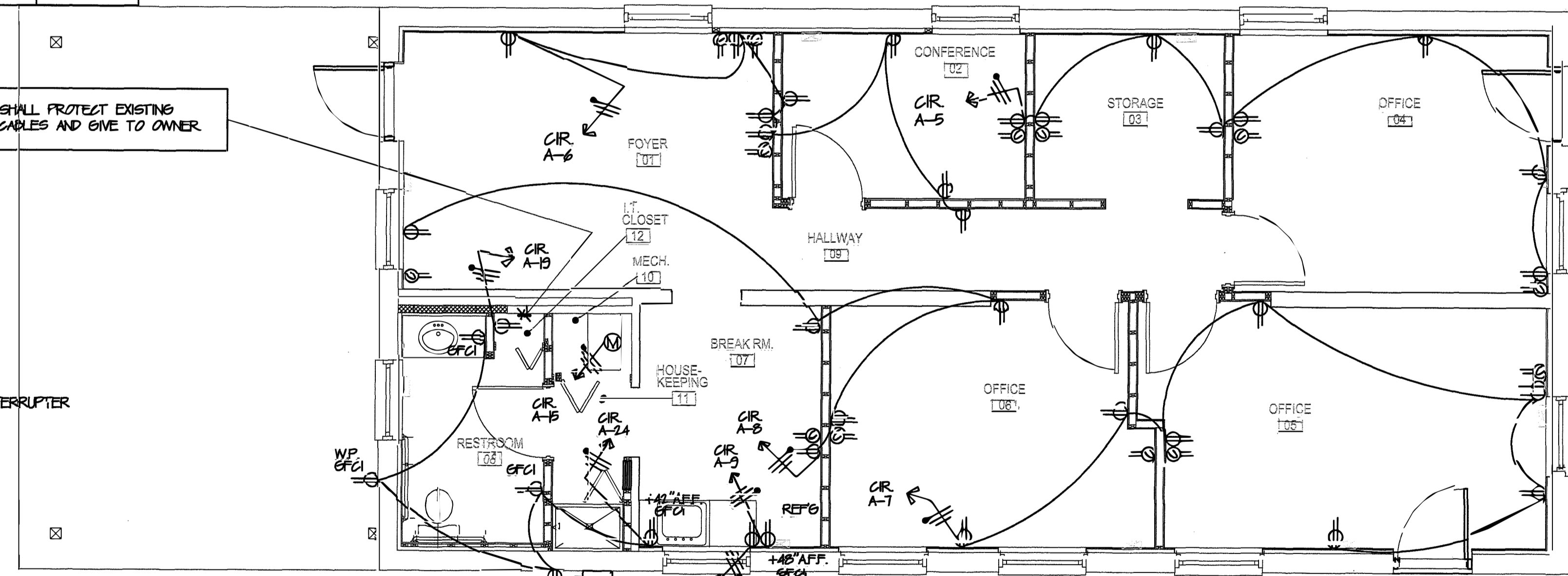

RECEPTACLE PLAN
 SCALE: 1/4"=1'-0"

EXIST. CONDENSING UNIT, BREAKER & WIRING - SHALL REMAIN

CIR A-10/12 EXIST. BREAKER & WIRING SHALL REMAIN



Certified by: Ronald G. Peterson 4/29/19

CROSLLEY FISH & WILDLIFE OFFICE
 OFFICE REMODELING
 INDIANA DEPT. OF NATURAL RESOURCES
 2010 SOUTH STATE ROAD 3
 NORTH VERNON, IN 47265-7950



STATE OF INDIANA
 DEPARTMENT OF NATURAL RESOURCES
 DIVISION OF ENGINEERING
 ROOM W399, INDIANA GOVERNMENT CENTER SOUTH
 402 WEST WASHINGTON STREET
 INDIANAPOLIS, INDIANA 46204
 TEL: 317-232-4150, FAX: 317-232-1265

Revisions:

Project Number:	ENG1902899363
Requisition Number:	102570
Designer:	RGP
Design Date:	4/29/19
Drawer:	MAC
Drawn Date:	AS NOTED
Client Approval:	
File Number:	092-027
Drawing Number:	E-1
Sheet:	# of ##