

Certified by:

CROSLLEY FISH & WILDLIFE OFFICE
 OFFICE REMODELING
 INDIANA DEPT. OF NATURAL RESOURCES
 2010 South State Road 3
 NORTH VERNON, IN 47265 - 7950



STATE OF INDIANA
 DEPARTMENT OF NATURAL RESOURCES
DIVISION OF ENGINEERING
 ROOM W209, INDIANA GOVERNMENT CENTER SOUTH
 402 WEST WASHINGTON STREET
 INDIANAPOLIS, INDIANA 46204
 TEL 317-232-4150, FAX 317-233-1205

Revisions:

Project Number:	ENG1902899363
Requisition Number:	102570
Designer:	L.W., B.D.
Drawing Date:	04-29-2019
Drafter:	B.D.
Drawing Scale:	AS NOTED
DNR Approval:	
Client Approval:	
File Number:	092 - 027
Drawing Number:	S-1
Sheet:	of

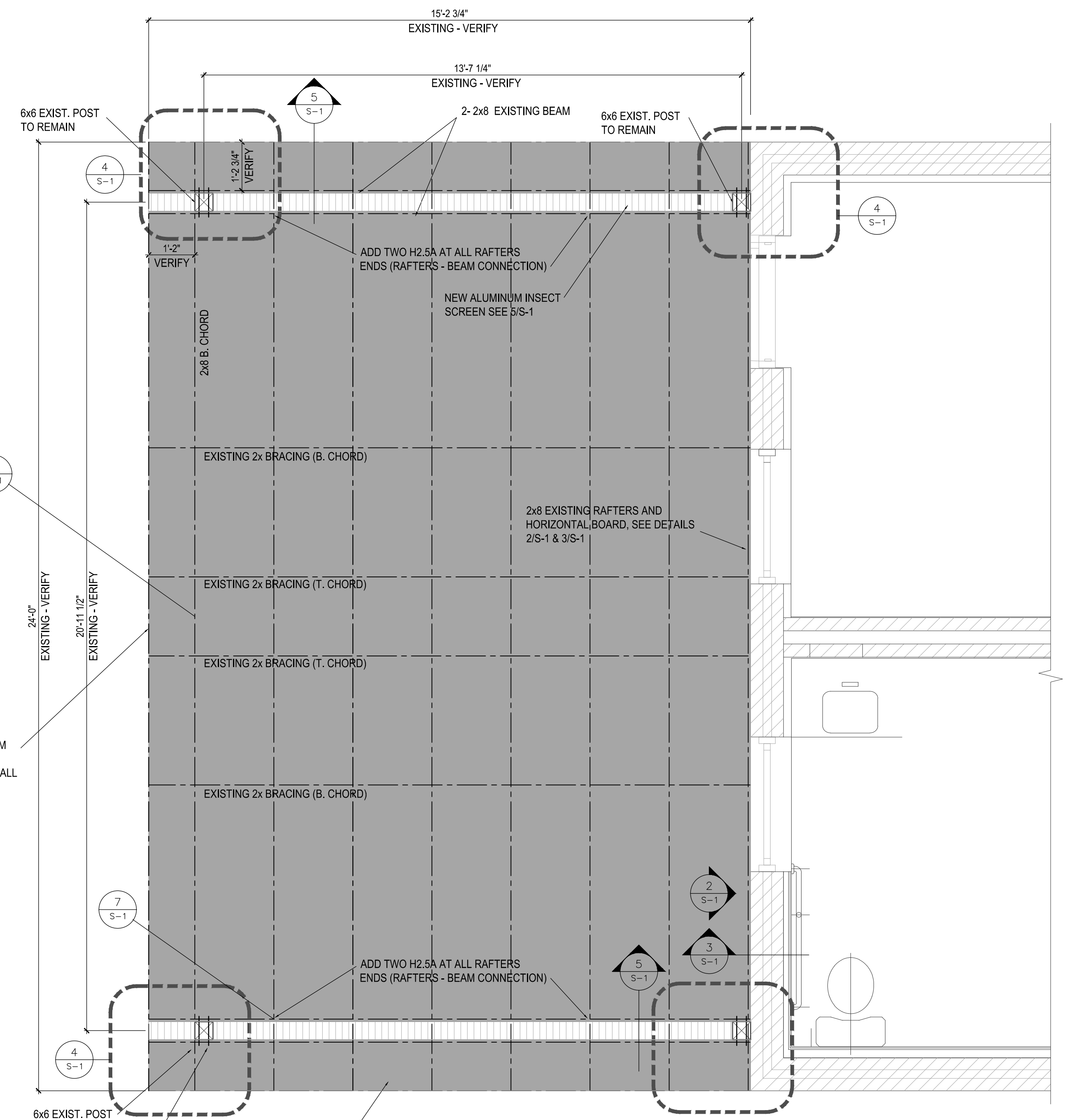

- NEW COMPOSITION PANELS CEILING (ENGINEERED WOOD PANELS) AS SPECIFIED IN SECTION 074643, PAINT (2 COATS).
- ALUMINUM INSECT SCREEN IN WOOD FRAMES, SCREW TO TRUSSES.
- EXISTING CAVITY MASONRY WALL

PORCH EXISTING ROOF PLAN
 ALTERNATE #2 1
S-1
 1/2" = 1'-0"

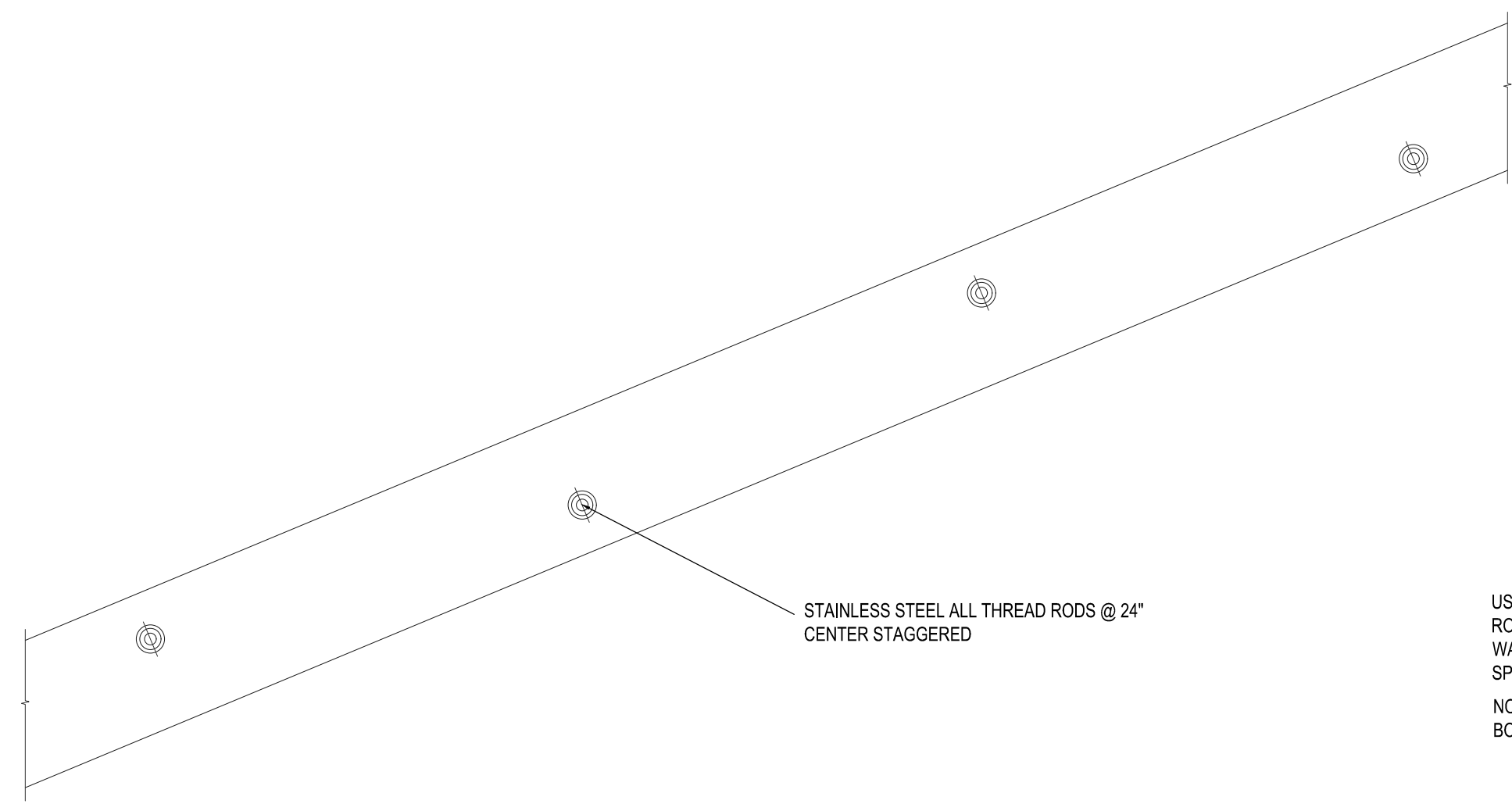
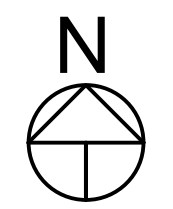

DETAIL
 ALTERNATE #2 2
S-1
 1-1/2" = 1'-0"

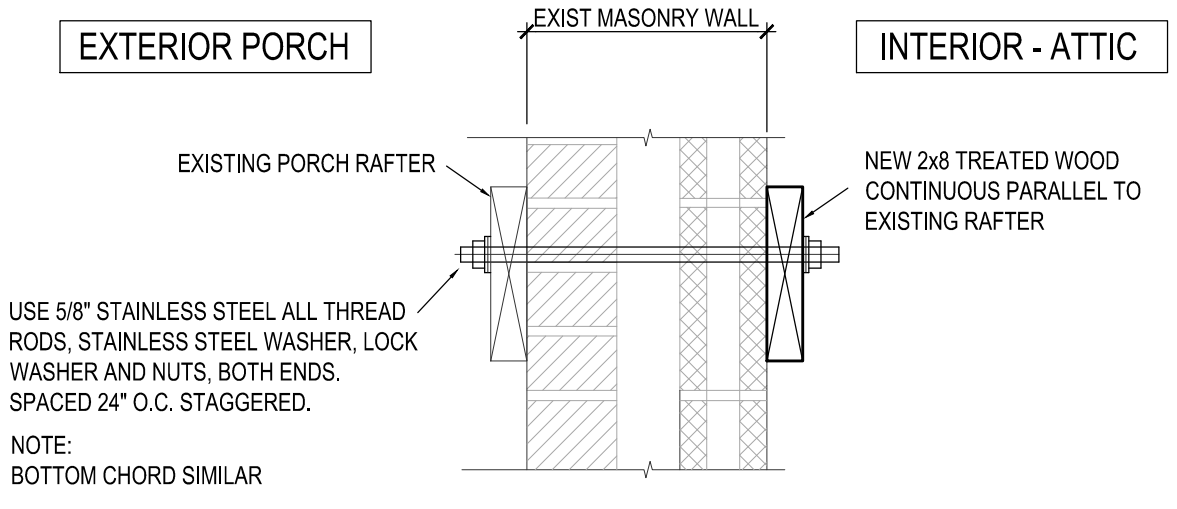

DETAIL
 ALTERNATE #2 3
S-1
 1-1/2" = 1'-0"

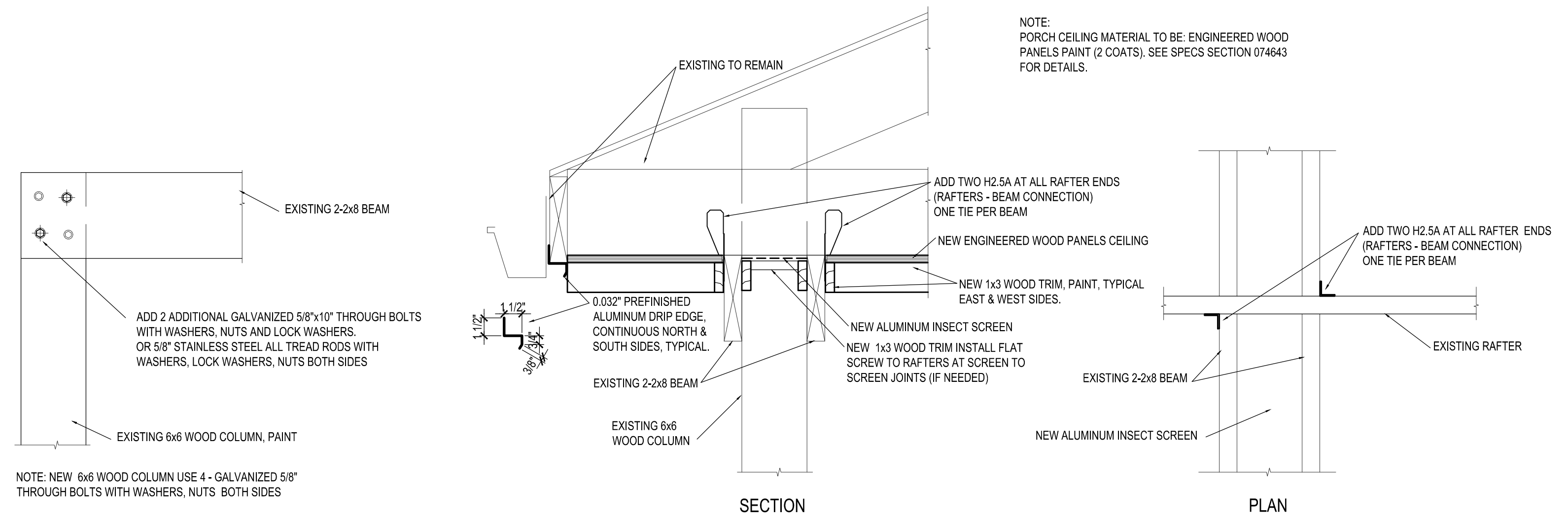

DETAIL
 ALTERNATE #2 4
S-1
 1-1/2" = 1'-0"

DETAIL
 ALTERNATE #2 5
S-1
 1-1/2" = 1'-0"

NOTE: ALL NEW TRIM TO BE PRIMED AND PAINTED (2 COATS).



DETAIL
 ALTERNATE #2 6
S-1



DETAIL
 ALTERNATE #2 7
S-1

INSTALL ON OPPOSITE SITE OF EXISTING TRUSS PLATES NEW EXTERIOR PLYWOOD PLATES MATCHING EXISTING IN SHAPE. THE PLYWOOD SHALL BE 5/8" APA B-C RATED SHEATHING, BOND CLASSIFICATION EXTERIOR FASTENED WITH 16 - 2 1/2" GALVANIZED SCREWS. TYPICAL ALL TRUSS PLATES.