

All spaces and lines to be 4" painted white.

Wheel Stops (Typical of all spaces) are to be reinstalled as shown on Detail Sheet.

Wheel Stops are to be centered within parking spaces.
83 Parking Spaces.

DO NOT ENTER (Signage by Owner)

24" Stop Bar

Notes:

Reset wheel stops after paving, using only full undamaged stops without spalling or cracking. Contractor to supply new as needed and replace any damaged during removal.

Parking spaces to be striped at 4". (Typical)

All parking spaces to be marked at 12' wide. (Typical)

Perimeter parking areas are 40' long face of the curb perpendicular to end of striping.

Center parking areas length as shown.

Directional arrow and stop bar markings are to be installed as shown. IMUTCD Spec. (Typical)

Parking lot border shown for reference only, do not stripe.

All signage to be installed by Owner.

DO NOT ENTER (Signage by Owner)

No Parking Hatches (Typical)

Center Parking Isle
Wheel Stops are to be centered within parking spaces.

Parking spaces based on 60° layout from edge of pavement.

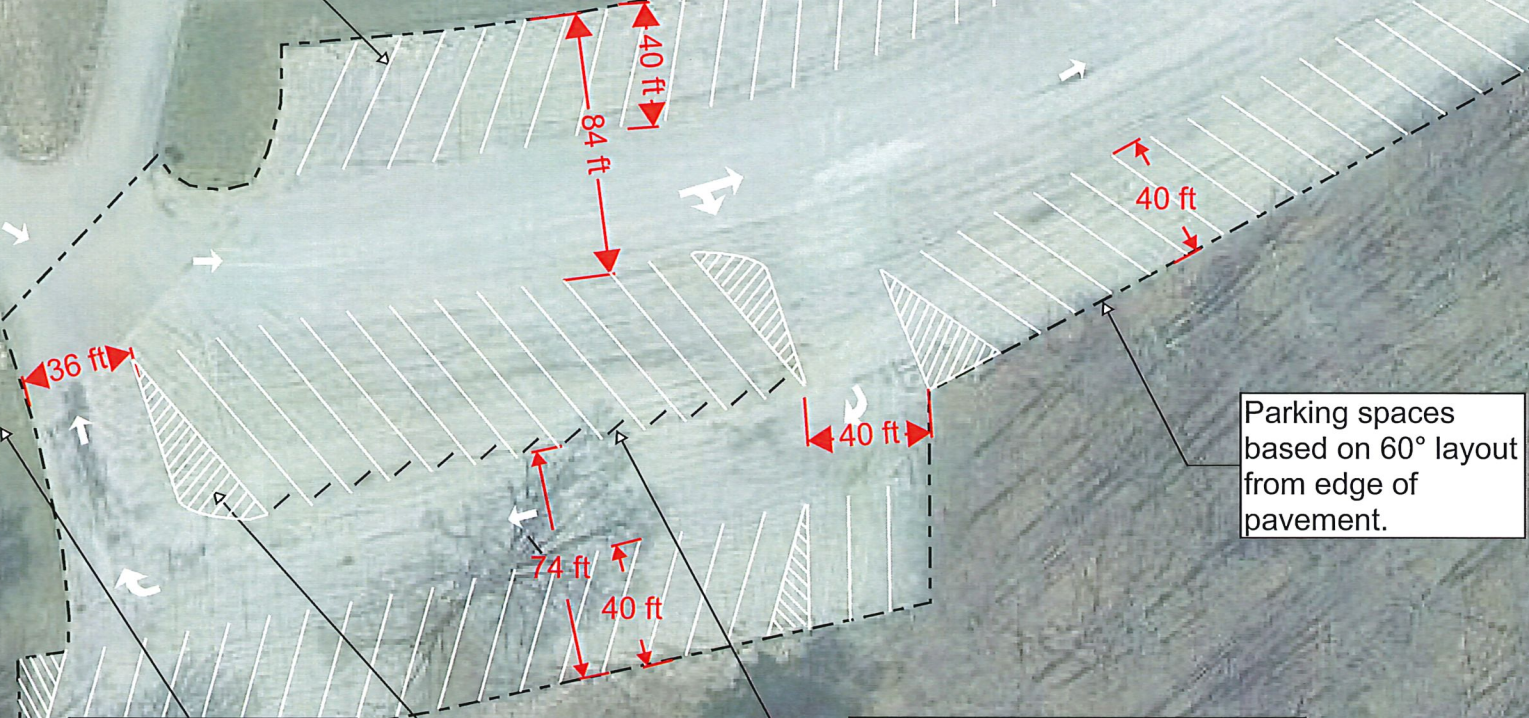

GENERAL NOTE:
All construction to meet or exceed all state, local, and federal codes & requirements, including but not limited to current INDOT, ISBH, IDEM, OSHA, local requirements and codes. The drawings & specs. that make up the work of this project are interrelated & dependent on every other drawing and spec. section. The contractor shall review all other spec. drawing, & addendum (if applicable) to coordinate all work that relates to this project. If an item is drawn or specified on any spec. section or drawing, it shall be as if it were part of this work and shall be provided for in the contract.

NOTES:

FPBH, Inc.
Engineers • Surveyors • Planners • Inspectors

1302 Race Street
New Castle, IN 47362
P: (765) 575-4056
www.fpbhinc.com

72 Henry Street
North Vernon, IN 47265
P: (812) 346-2045

SCALE: 1" = 30'

DRAWN BY: JDS

CHECKED BY: BRB

DATE: February 16, 2018

Revision	Drawn By	Date
Striping	JDS	3/23/2018

FILE NO: 17-10654

CLIENT NAME:
DNR - PAYNETOWN SRA
PROJ. NO. ENG1801724495

PROJECT DESCRIPTION:
BOAT & VEHICLE PARKING
PAVING PROJECTS - 2018

SHEET TITLE:
BOAT PARKING #2
PAVEMENT MARKINGS

DESIGN PHASE:
BIDDING PLANS

SHEET NUMBER:
4

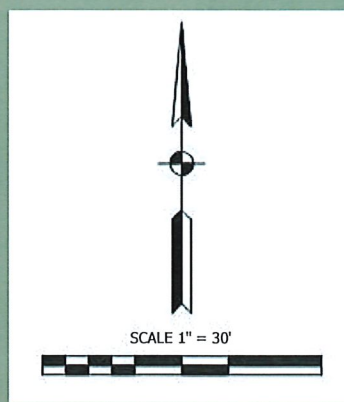
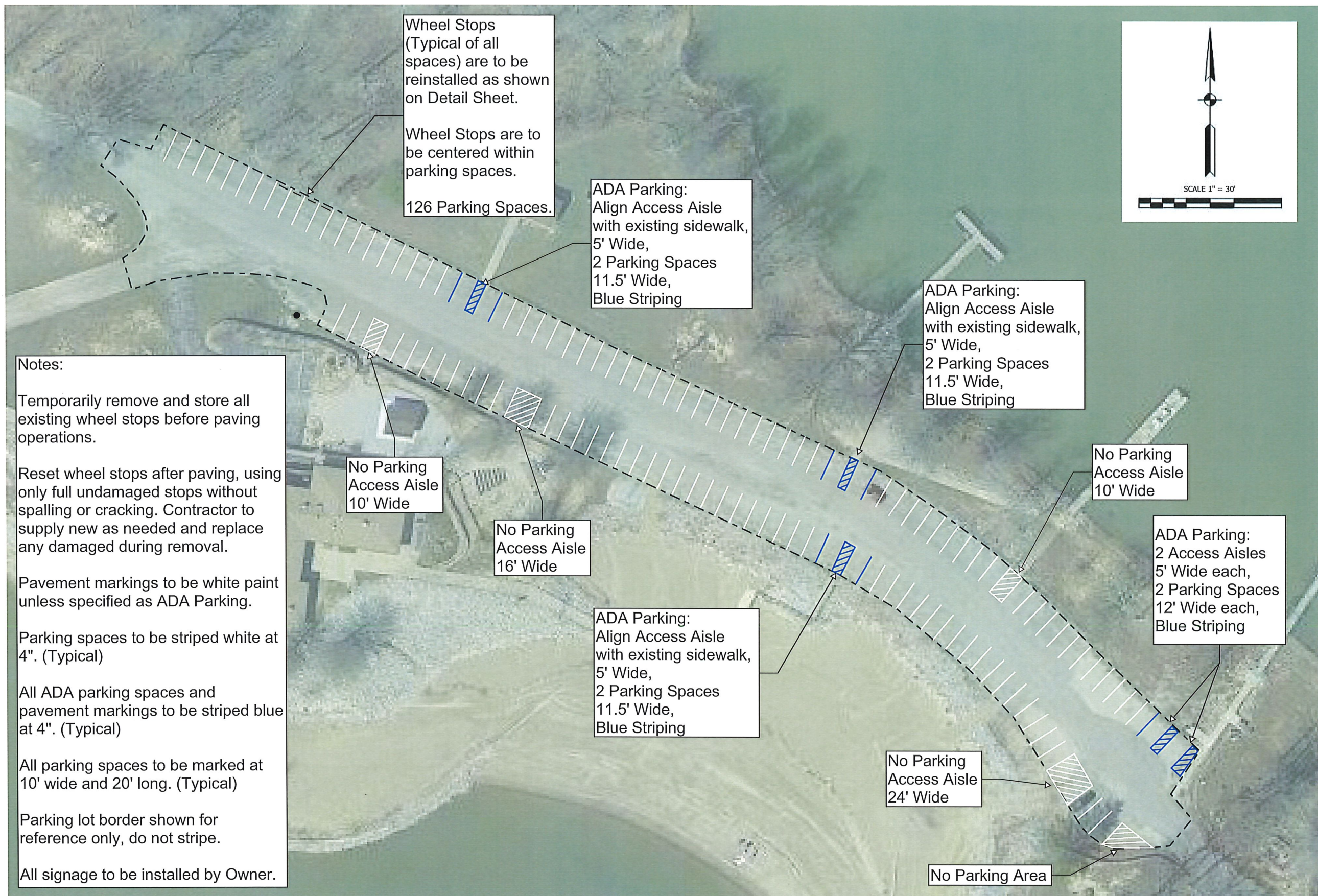

Notes:

Temporarily remove and store all existing wheel stops before paving operations.

Reset wheel stops after paving, using only full undamaged stops without spalling or cracking. Contractor to supply new as needed and replace any damaged during removal.

Pavement markings to be white paint unless specified as ADA Parking.

Parking spaces to be striped white at 4". (Typical)

All ADA parking spaces and pavement markings to be striped blue at 4". (Typical)

All parking spaces to be marked at 10' wide and 20' long. (Typical)

Parking lot border shown for reference only, do not stripe.

All signage to be installed by Owner.

GENERAL NOTE:
 All construction to meet or exceed all state, local, and federal codes & requirements, including but not limited to current INDOT, ISBH, IDEM, OSHA, local requirements and codes. The drawings & specs. that make up the work of this project are interrelated & dependent on every other drawing and spec. section. The contractor shall review all other spec., drawing, & addendum (if applicable) to coordinate all work that relates to this project. If an item is drawn or specified on any spec. section or drawing, it shall be as if it were part of this work and shall be provided for in the contract.

NOTES:

FPBH, Inc.
 Engineers • Surveyors • Planners • Inspectors
 1302 Race Street
 New Castle, IN 47362
 P: (765) 575-4056
 www.fpbhinc.com

SCALE: 1" = 30'

DRAWN BY: JDS

CHECKED BY: BRB

DATE: February 16, 2018

Revision	Drawn By	Date
Striping	JDS	3/23/2018

FILE NO: 17-10654

CLIENT NAME:
 DNR - PAYNETOWN SRA
 PROJ. NO. ENG1801724495

PROJECT DESCRIPTION:
 BOAT & VEHICLE PARKING
 PAVING PROJECTS - 2018

SHEET TITLE:
 BEACH PARKING
 PAVEMENT MARKINGS

DESIGN PHASE:
 BIDDING PLANS

SHEET NUMBER:
6

Notes:

Temporarily remove and store all existing wheel stops before paving operations.

Reset wheel stops after paving, using only full undamaged stops without spalling or cracking. Contractor to supply new as needed and replace any damaged during removal.

Pavement markings to be white paint unless specified as ADA Parking. (Typical)

All ADA parking spaces and pavement markings to be striped blue at 4". (Typical)

Parallel parking spaces along the shelter area are to be marked at 8.5' wide and 26' long. (Typical)

90° parking spaces along the shelter area are to be marked at 10' wide and 20' long. (Typical)

60° parking spaces are to be marked at 10' wide and 24' long. (Typical)

90° parking spaces within the curbed area are to be marked at 9' wide and 20' long. (Typical)

Directional arrow and ADA pavement markings are to be installed as shown. IMUTCD Spec. (Typical)

Parking lot border shown for reference only, do not stripe.

All signage to be installed by Owner.

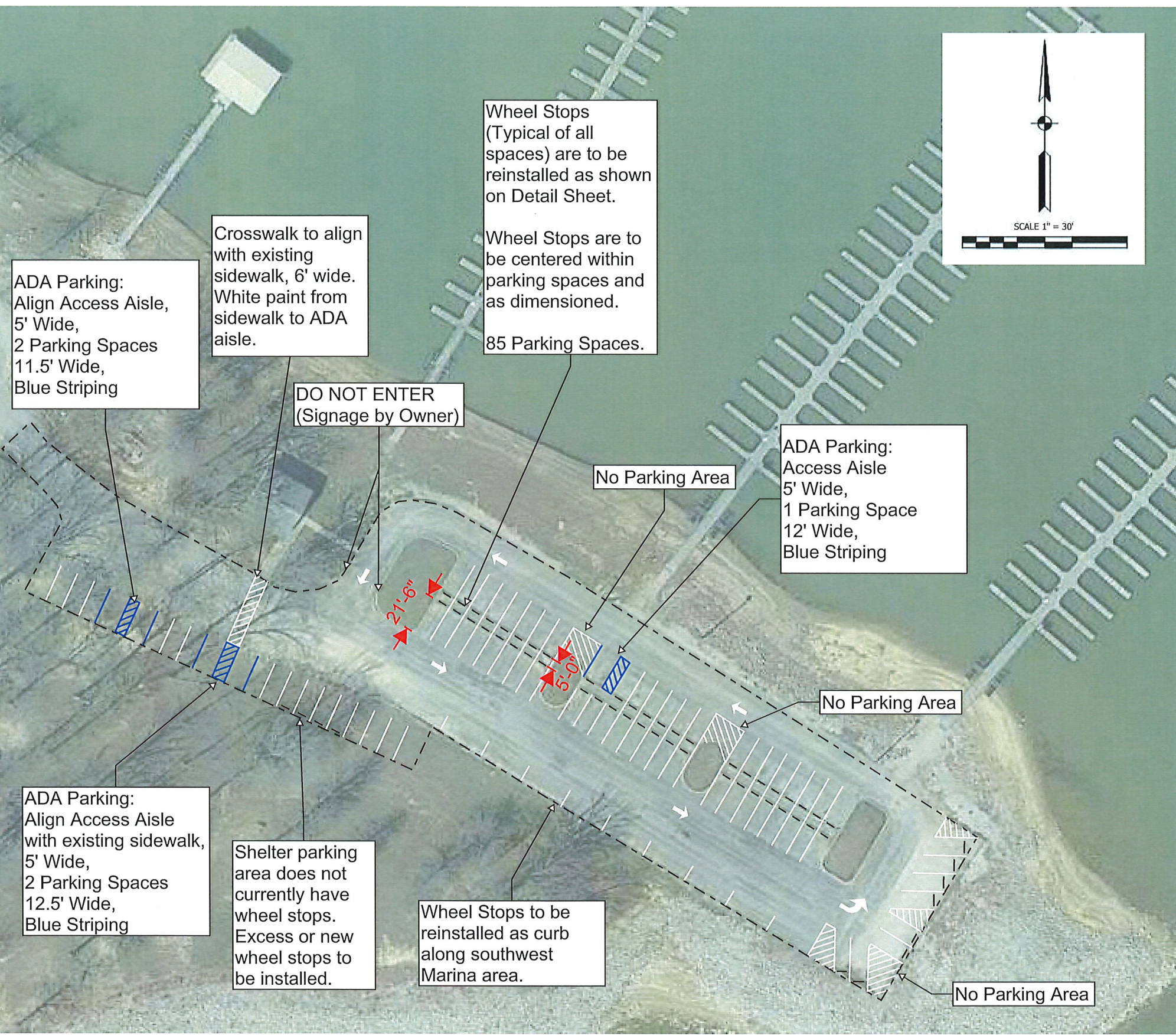

GENERAL NOTE:
 All construction to meet or exceed all state, local, and federal codes & requirements, including but not limited to current INDOT, ISBH, IDEM, OSHA, local requirements and codes. The drawings & specs, that make up the work of this project are interrelated & dependent on every other drawing and spec. section. The contractor shall review all other spec., drawing, & addendum (if applicable) to coordinate all work that relates to this project. If an item is drawn or specified on any spec. section or drawing, it shall be as if it were part of this work and shall be provided for in the contract.

NOTES:

FPBH, Inc.
 Engineers • Surveyors • Planners • Inspectors
 1302 Race Street
 North Vernon, IN 47265
 P: (765) 575-4056
 www.fpbhinc.com

SCALE: 1" = 30'

DRAWN BY: JDS

CHECKED BY: BRB

DATE: February 16, 2018

Revision	Drawn By	Date
Striping	JDS	3/23/2018

FILE NO: 17-10654
 CLIENT NAME:
 DNR - PAYNETOWN SRA
 PROJ. NO. ENG1801724495

PROJECT DESCRIPTION:
 BOAT & VEHICLE PARKING
 PAVING PROJECTS - 2018

SHEET TITLE:
 MARINA PARKING
 PAVEMENT MARKINGS

DESIGN PHASE:
 BIDDING PLANS

SHEET NUMBER:
8