

STORAGE BUILDING

INDIANA DEPARTMENT OF NATURAL RESOURCES

KANKAKEE FISH & WILDLIFE AREA

PROJECT NO. ENG1802886315

LOCATION MAP

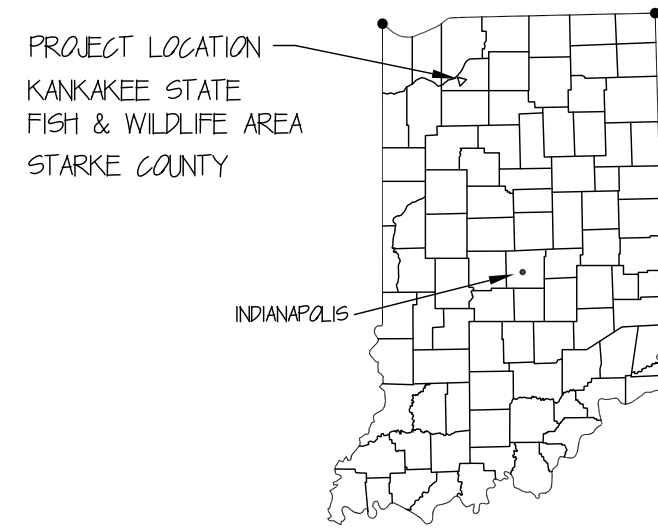

NO SCALE

VICINITY MAP

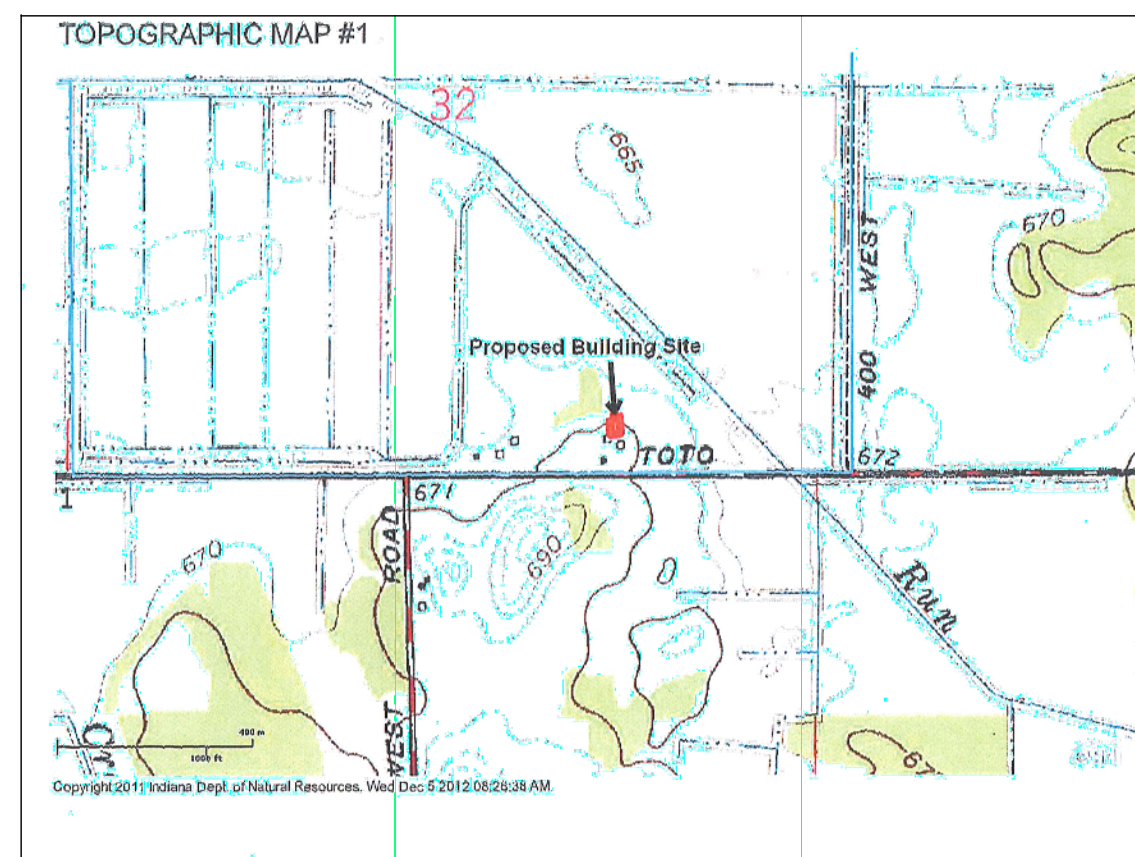

AREA PHOTO WITH A LEACH FIELD

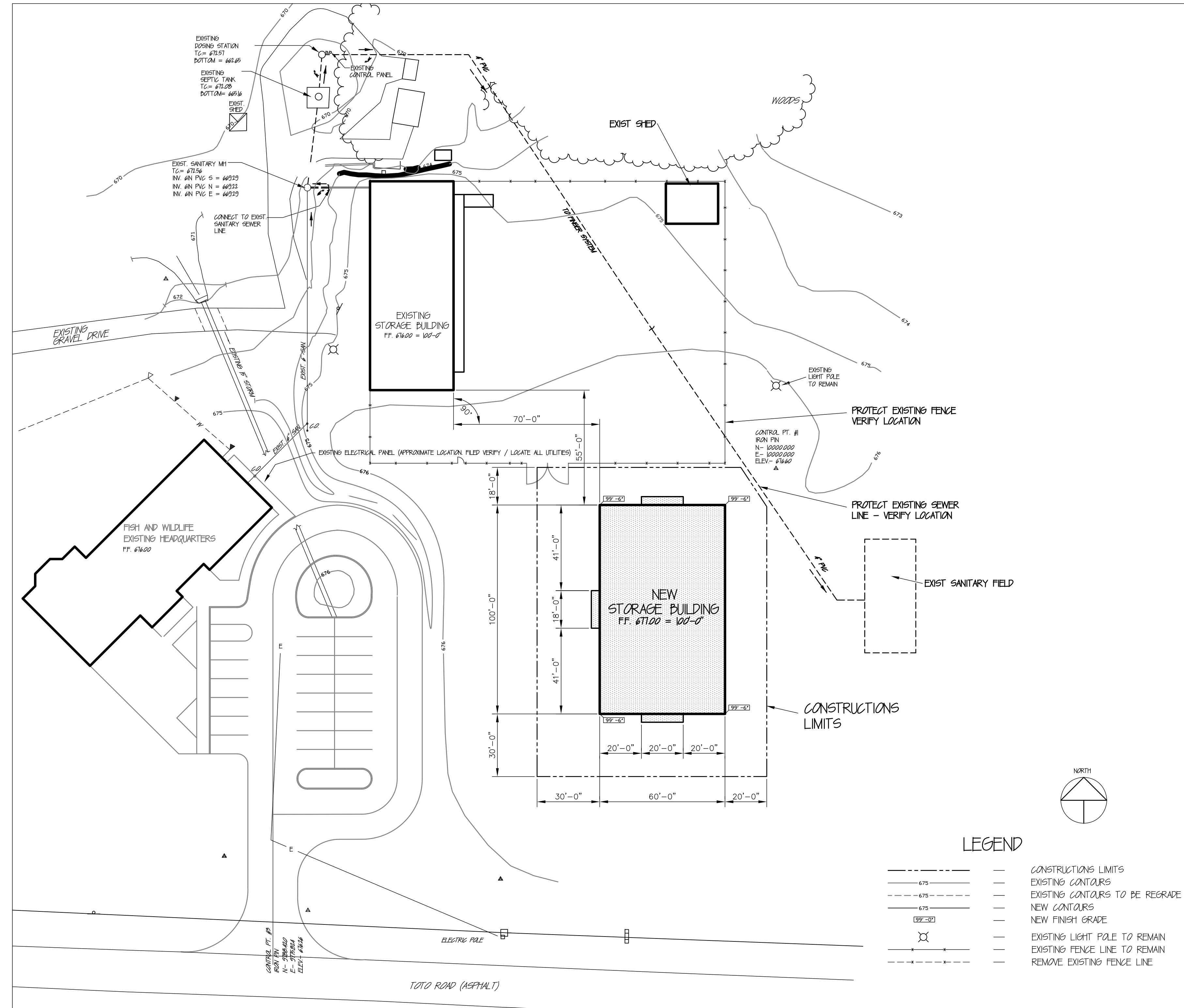

SITE PLAN

SCALE: 1" = 30'

Certified by:

STORAGE BUILDING
 KANKAKEE FISH & WILDLIFE AREA
 DEPARTMENT OF NATURAL RESOURCES
 4320 West Toto Road
 North Judson, IN 46366



STATE OF INDIANA
 DEPARTMENT OF NATURAL RESOURCES
DIVISION OF ENGINEERING
 ROOM W209, INDIANA GOVERNMENT CENTER SOUTH
 402 WEST WASHINGTON STREET
 INDIANAPOLIS, INDIANA 46204
 TEL: 317-232-4150, FAX: 317-233-1205

Revisions:

Project Number:
ENG 1802886315

Requestion Number:

Designer: Drawing Date:
07-10-18

Drafter: Drawing Scale:
AS NOTED

DNR Approval:

Client Approval:

File Number:
75 - 37

Drawing Number:

Sheet: **C-1**

1 of 1

J:\D. 2018 - 1028am - 5\ACTIVE-PROJECTS\BNA & WILDLIFE\KANKAKEE\2018\071018\ENG 1802886315\Drawings\Site Plan.dwg