

Proposed Gypsy Moth Treatments 2021



Acres: 4312

County: Allen
Treatment Site: Maples Btk21

Treatment: Btk

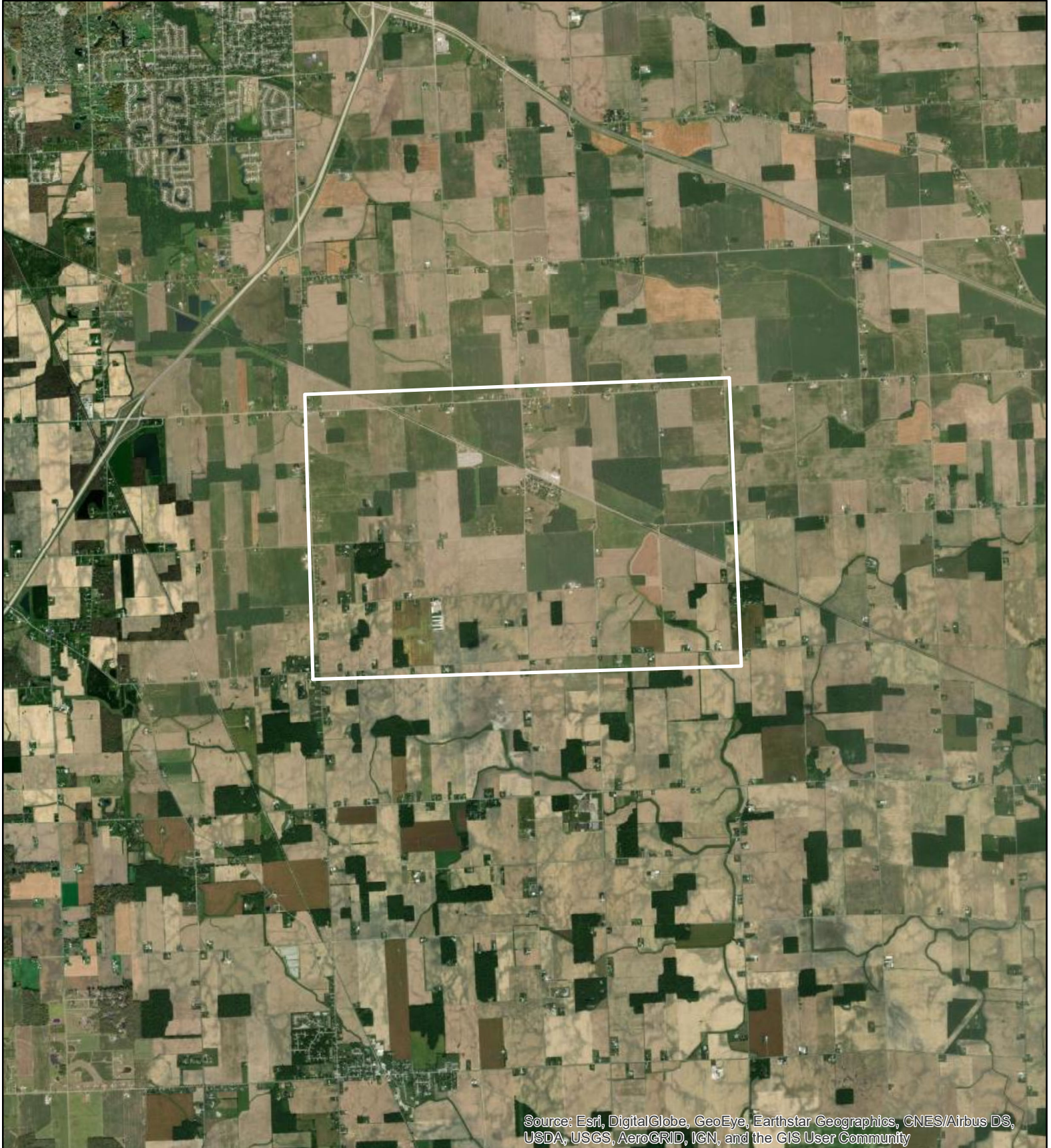

Source: Esri, DigitalGlobe, GeoEye, Earthstar Geographics, CNES/Airbus DS, USDA, USGS, AeroGRID, IGN, and the GIS User Community

Author: K.Stultz

Date: 10/27/2020

Data Source: IDNR,
STS Foundation

