

# Timber Harvest Map SF201

Clark State Forest  
Compartment: 15 Tract: 9&10  
County: Clark Location: Sec. 33, T1S, R6E

Sale Date: 1/9/2019 @9:00AM  
Sale Number: 6301901  
Marked by: Bartlett

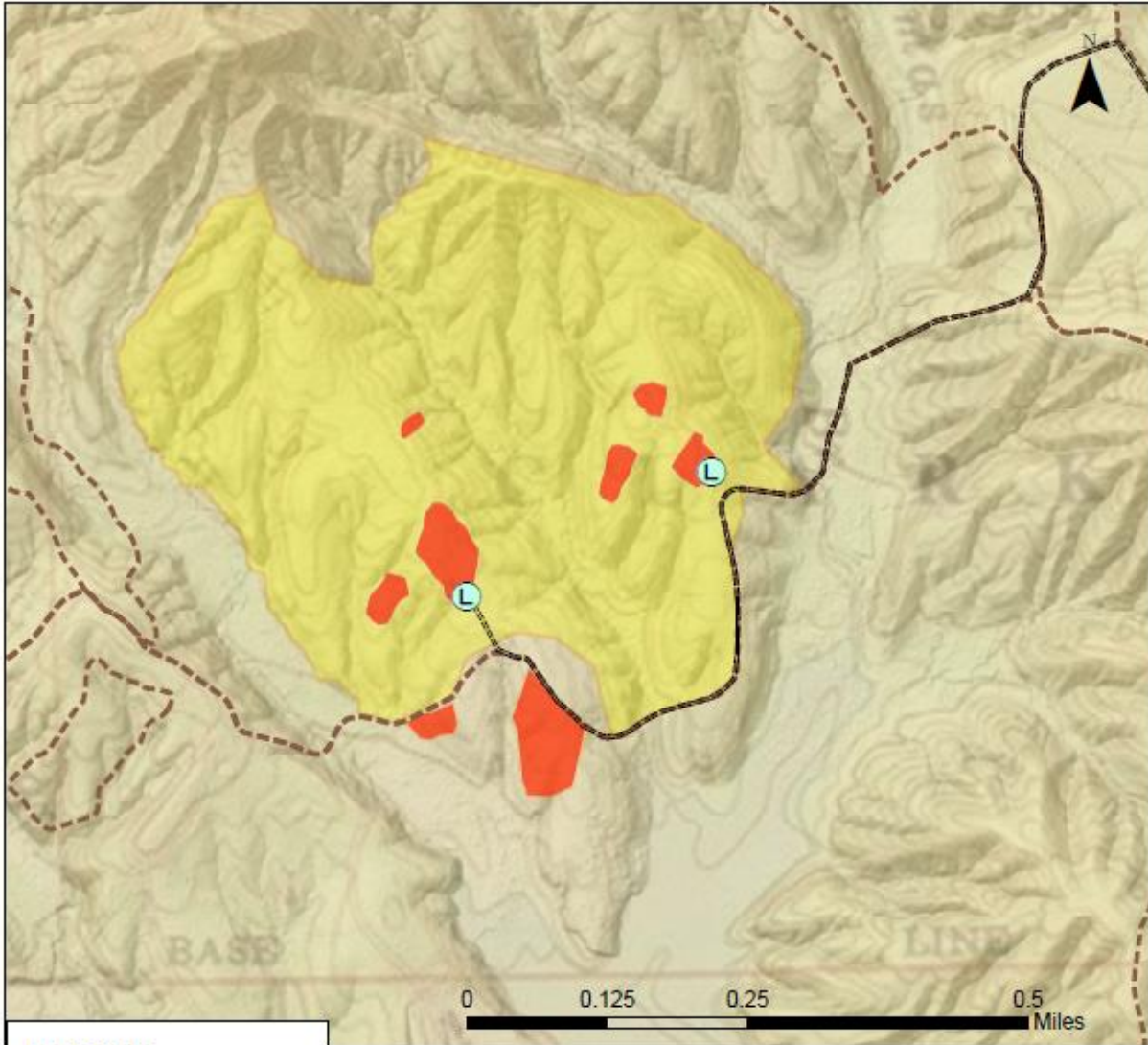

## Legend:

- Log Yards
- Regen. Openings
- Harvest Area
- State Forest
- Haul Roads
- Recreational Trails

## Harvest Numbers:

Harvest Area: 137  
Number of Trees: 2,158  
Number of Poles: 1,558  
Number of Culls: 74  
Estimated Harvest Volume: 243,010 bd ft  
Estimated Pole Volume: 200 cords

**Sale Notice**Indiana Department of Natural Resources,  
Division of Forestry  
9F203

2018

Notice is hereby given at the following time and date: **9:00AM January 9, 2019**

The State Forester, acting for the Indiana Department of Natural Resources and the Director of Public Works and Supply, will offer for sale the following described property (volumes are estimated): The following timber estimates are marked in Compartment 15, Tracts 9 & 10. More specifically, they are located in Clark County, Section 33, T1S, R6E.

Species	# Trees Sawtimber	Volume – Doyle Board Feet	# Trees Poles	Pole Volume Cords	Culls
White Oak	949	106,421	476	64	36
Virginia Pine	592	71,271	544	78	17
Scarlet Oak	144	22,802	37	6	6
Chestnut Oak	103	12,697	123	16	5
Black Oak	48	9,636	6	1	0
Sweetgum	10	876	10	1	0
Yellow Poplar	2	868	0	0	0
Northern Red Oak	3	593	1	0	0
Red Maple	3	153	84	7	5
Pignut Hickory	2	141	1	0	1
Post Oak	2	132	1	0	0
Blackgum	1	61	5	1	1
American Beech	1	51	34	3	0
Black Cherry	1	23	6	1	3
Sugar Maple	0	0	4	0	0
Shagbark Hickory	0	0	1	0	0
Sassafras	0	0	2	0	0
<b>Totals</b>	<b>1,861</b>	<b>225,725</b>	<b>1,335</b>	<b>178</b>	<b>74</b>

Also: Estimated from a 3.5 acre of regeneration opening.

Species	#Trees Sawtimber	Volume – Doyle Board Feet	# Trees Poles	Pole Volume Cords	Culls
Virginia Pine	297	17,285	223	22	0
<b>Totals</b>	<b>297</b>	<b>17,285</b>	<b>223</b>	<b>22</b>	<b>0</b>

	# Trees Sawtimber	Volume – Doyle Board Feet	# Trees Poles	Pole Volume Cords	Culls
<b>Estimated Grand Total</b>	<b>2,158</b>	<b>243,010</b>	<b>1,558</b>	<b>200</b>	<b>74</b>

This is Indiana State Forest Timber Sale Number 6301901.

The public sale is to be held in the offices of:

Clark State Forest, 2 Service Rd. Henryville, IN 47126; (812) 294-4306

The sale has the following conditions:

This sale is located on approximately 137 acres. Trees are individually marked with blue and red paint. Sawtimber is marked with a band and poles are marked with a spot. There is one boundary harvest area and the boundary is marked with yellow paint. Boundary trees marked with yellow are not a part of the sale. A pre-harvest conference must be attended prior to the start of any logging operations. An operational dozer must be on site at all times during active harvest operations for clean-up of skid trails. This timber harvest will have a restriction period. Harvesting may only take place during the time between November 19<sup>th</sup> and April 1<sup>st</sup> of each year unless given special written permission by the Property Manager.

The timber specified in this document is Certified Wood. Indiana State Forests are certified by both the Sustainable Forestry Initiative® (SFI®) Program and the Forest Stewardship Council® (FSC®). Purchasers of State Forest timber may market state forest timber products as certified if they have the appropriate Chain of Custody certificate.

The FSC Certificate Number for Indiana State Forests is SCS-FM/COC-00099N. The FSC claim is "FSC 100%".

The SFI Certificate Number for Indiana State Forests is NSF-SFI-FM-6L841.

Sealed bid for such property will be received at the office of the Property Manager until the hour and date above set out, at which time and place all acceptable bids will be publicly opened and read aloud, and any bids received after the designated time will be returned unopened.

Bidders in good standing are required to submit a check (completely filled out) for an amount equal to or larger than five percent (5%) of their bid amount payable to the Indiana Department of Natural Resources with their bid as a performance deposit. Bidders not in good standing are required to submit a performance deposit for an amount equal to or larger than 10% or 20% of their bid, depending on the level of their standing as provided to them by the Indiana Department of Natural Resources. The performance deposit amount is not part of the total sale (bid) payment, but is a separate payment. Failure to comply with conditions and requirements of the executed contract may result in a forfeiture of a portion or all of this performance deposit.

The property will be sold under written contract to the responsible bidder making the highest sealed bid, provided the bid is acceptable to the state. The winning bidder must make a payment equal to or larger than ten percent (10%) of the bid amount within fourteen calendar days of the bid opening. The winning bidder must return the executed timber sale agreements to the Indiana Department of Natural Resources within one month of the bid opening date. The

remaining bid amount balance, if any, shall be paid within one year of the bid opening or prior to the start of harvest operations, whichever occurs first. The bidder may pay the entire bid amount within fourteen calendar days of the bid opening. Failure to pay at least a ten percent (10%) down payment or the full bid amount within fourteen calendar days from the date of bid opening will result in a forfeiture of all of the performance deposit. Failure to pay the total bid amount within the prescribed time will result in a forfeiture of all of the performance deposit and any down payment. The terms of the sale will be cash, the buyer to accept delivery of the property and to remove the property therefrom by April 1, 2021 which will be the expiration date of said contract. The Department reserves the right to accept and/or reject any and/or all bids. The Department (at its discretion) reserves the right to rebid the sale.

<b>Bid Information</b>		
<b>State Forest:</b> Clark State Forest	<b>Sale Number:</b> 6301901	<b>Sale Date and Time:</b> January 9th @ 9:00AM
<b>Bidder Name (print and sign):</b>		<b>License Agent Number:</b>
<b>Address:</b>		<b>Bid:</b>
<b>Notes</b>		
Only current licensed buyers or their registered agents may submit bids. Buyer should satisfy himself as to volume in sale.		

# Timber Sale Information

SALE NUMBER: 6301901

<b>Bidder</b>	<b>Bid Price</b>	<b>Accepted Bid</b>
Reynolds Logging	\$65,060.00	Bid Accepted
Coffman Logging	\$43,741.80	
Andis Logging	\$54,570.70	
Burton Lumber Co	\$52,889.00	