



Indiana Division of Forestry Group FSC Chain of Custody Certification SCS-COC-002041

Indiana State Forests and most private forests enrolled in the Indiana Classified Forest and Wildlands Program are certified by the Forest Stewardship Council (FSC). Purchasers of that timber may market those products as FSC certified only if they have FSC Chain-of-Custody (CoC) certification. To expedite and simplify this CoC process, the Division of Forestry has achieved a Group certificate through Scientific Certification Systems (SCS). For small loggers and primary mill operators (currently defined as annual sales less than \$5 million) the Division of Forestry will cover all the audit cost. The only cost to a small operator is an annual licensing fee of a few hundred dollars per year.

To see a complete list of FSC Chain of Custody companies in Indiana, go to <http://info.fsc.org/> and type in "Indiana" in the State/Country box. Current members of the Division of Forestry's Group CoC certificate are listed on the following pages. Membership is limited to companies that meet the following qualifications:

- Located within the State of Indiana
- Engaged in logging, hauling or primary processing of forest products
- Make application to the Division of Forestry (DoF) requesting group membership
- Agree to comply with Corrective Action Requests (CARs) issued by DoF or contract auditors or the Certification Body, SCS.
- Agree to provide information (as necessary to ensure compliance with FSC CoC standards) to the DoF or the Certification Body upon request. This information may include, but not limited to: production records, internal policy documents, management records, invoices for services or products, and agreements with outside entities.
- Submit to an initial audit and to annual audits by DoF and/or the Certifying Body
- Agree to have FSC product claims for labeling, marketing, and promotion comply with the appropriate FSC standard and be approved by SCS through the DoF

Companies not meeting the definition of "small" must cover audit costs themselves, but may still call on the Division for assistance. Those companies need to apply to a certifying body, prepare a procedures manual and submit to an initial audit. This process usually takes 3-6 months and costs the typical company several thousand dollars.

Indiana companies with an interest in becoming a member of the group should contact the Division of Forestry to request an Application for Group Membership. For additional information, contact Jeff Settle 812-358-2160 or jsettle@dnr.in.gov.

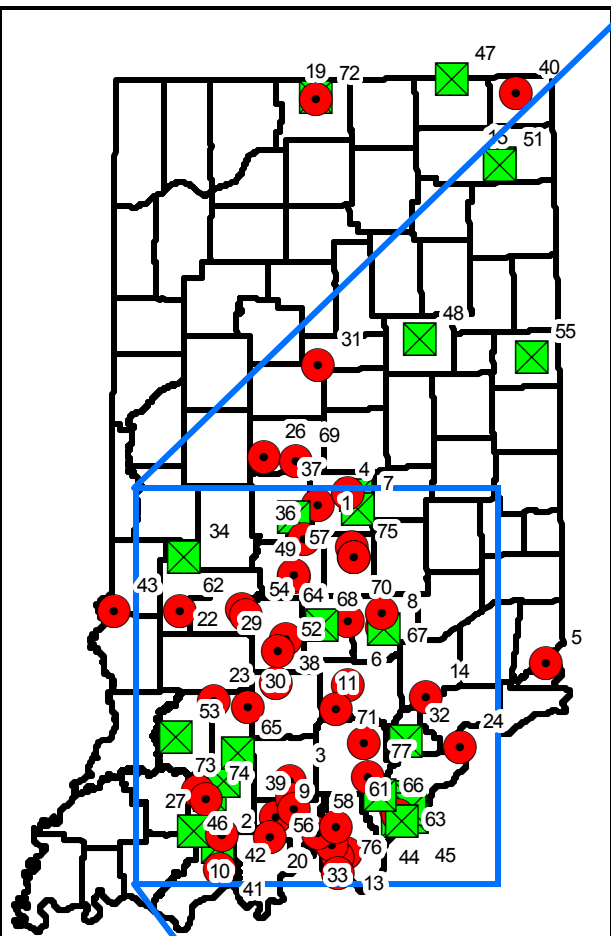

**Indiana
Division of
Forestry**

December, 2015



CoC Member Locations

- Primary
- Secondary
- State Forest
- Cities

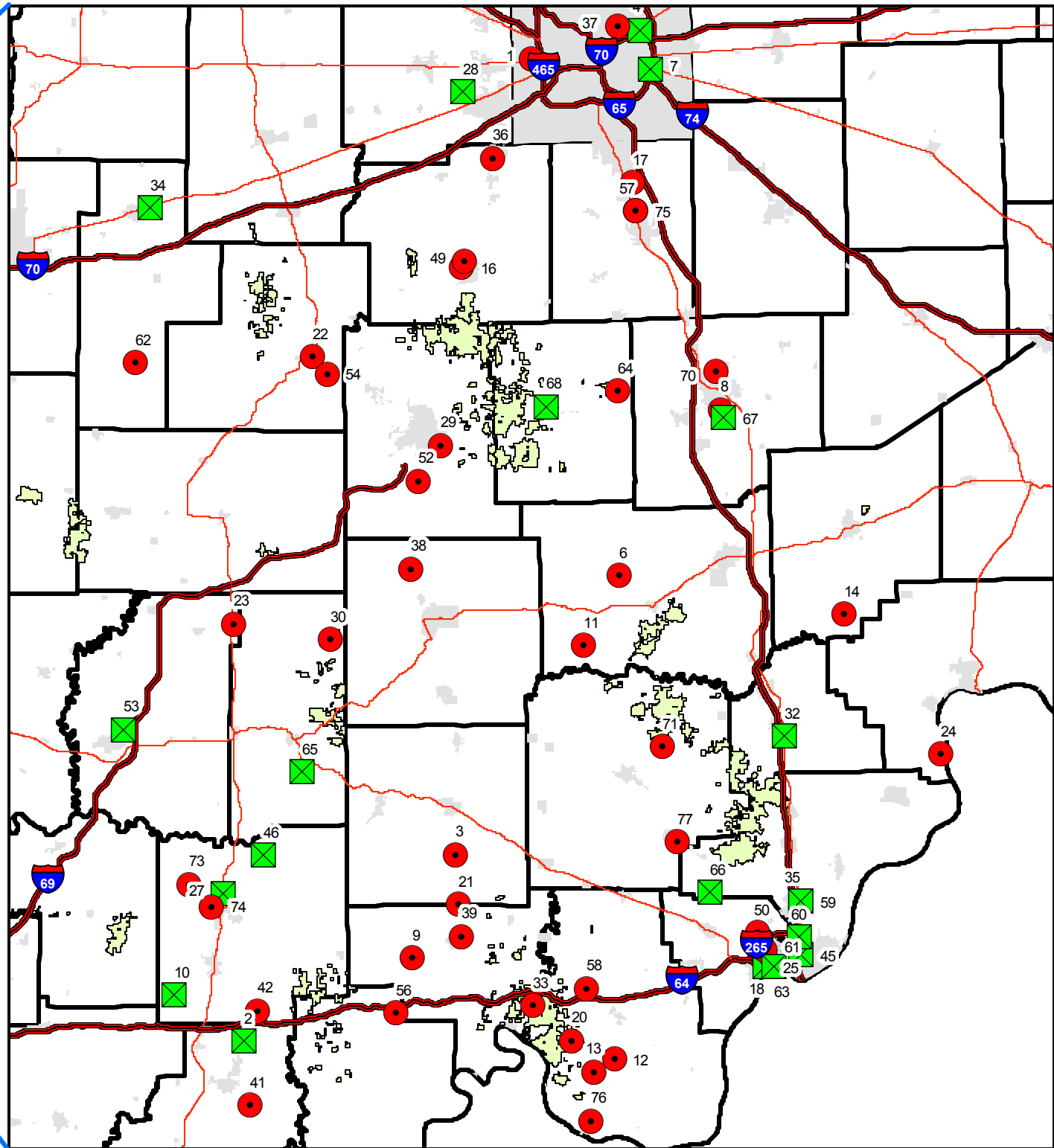

COMPANY	ADDRESS	CITY	ZIP	COC CODE	SUB	CONTACT	PHONE
American Natural Veneers, LLC	7201 Nostalgin Lane	Indianapolis	46214	SCS-COC-002041	BQ	Jose	317-801-4910, 317-241-1566
American Woodland Enterprise, Inc	8486 E Hwy 62 PO Box 5	Santa Claus	47579	SCS-COC-002041	CM	Tim	812-937-0046, 812-639-2000 (cell)
Andis Logging, Inc	76 W. CR 550 S	Paoli	47554	SCS-COC-002041	AS	Rob	812-723-2357
Antreasian Design, Inc.	3124 N. Ridgeview Dr.	Indianapolis	46226	SCS-COC-002041	BU	Mark	317-546-3234
Aurora Veneer Company	PO Box 56	Aurora	47001	SCS-COC-002041	AZ	Jeff	812-926-4063 513-260-0548
Bane Logging, Inc.	1414 E. US Hwy 50	Brownstown	47220	SCS-COC-002041	AA	Gina & Bill	812-525-7370
BC Countertops, Inc.	1343 Sadlier Circle, South Dr.	Indianapolis	46239	SCS-COC-002041	BX	Clay	317-637-4427, 317-201-8354
Becks Grove Veneer, Inc	2204 Illinois Street	Columbus	47201	SCS-COC-002041	CQ	Ben	812-343-4933
Benham Brothers	2789 Crescent Hill Drive NE	Corydon	47112	SCS-COC-002041	U	Jerry	812-946-7188
BRATCO, Inc.	PO Box 157	Holland	47541	SCS-COC-002041	BW	Jamie	812-536-4071
Brickyard Lumber, LLC	8274 West 425 South	Medora	47260	SCS-COC-002041	H	AJ & Mike	812-525-7844, 812-525-2929
Carl Crone	185 Wiseman Road SW	Corydon	47112	SCS-COC-002041	AU	Carl	812-738-8392
Coffman Logging	2190 Lickford Bridge Rd SW	Corydon	47112	SCS-COC-002041	A	Allan	812-732-4857, 502-817-7737
Commiskey Hardwoods	PO Box 128	Commiskey	47227	SCS-COC-002041	BL	Danny	812-592-6885
Cornerstone Interior Woodworking	106 N Randolph Street	Garrett	46738	SCS-COC-002041	CG	Trace	260-357-0754
Crone Lumber Co. Inc.	P. O. Box 1171	Martinsville	46151	SCS-COC-002041	AV	Steve	765-342-2259
Crowder Hardwood Properties, LLC	243 Utterback Ct.	Bargersville	46106	SCS-COC-002041	CU	G.R.	317-431-3120
Curry Veneer Sales LLC	P. O. Box 786	New Albany	47150	SCS-COC-002041	BB	Jon	812-945-6623
Custom Millwork & Display	2102 W Washington St	South Bend	46628	SCS-COC-002041	CC	Jerrel	574-289-4000

Dallas Coffman Logging	2045 Dixie Rd SW	Corydon	47112 SCS-COC-002041	B	Dallas	812-738-1528, 812-972-2573
David Morgan Logging	3999 N SR 37	English	47118 SCS-COC-002041	T	David	812-338-3523
Davison H. Q. S., Inc.	P. O. Box 148	Spencer	47460 SCS-COC-002041	AH	Joe	812-829-4108
Don Darlage Logging	6558 E SR 250	Brownstown	47220 SCS-COC-002041	G	Don	812-521-2664
DW Harris, LLC	511 W Foster Hts. Road	Rushville	46173 SCS-COC-002041	BK	Dan	317-517-0605
E.M. Cummings Veneers, Inc.	601 E 4th St	New Albany	47150 SCS-COC-002041	CB	Adam	812-944-2269
Emerald Timber, LLC	658 South CR 875 West	Jamestown	46147 SCS-COC-002041	CS	Jeremy	764-894-6332
Forest Products Manufacturing	PO box 606	Jasper	47547 SCS-COC-002041	BS	John	812-482-5625
Gergen Design Studio	3320 Nottingham Circle	Plainfield	46168 SCS-COC-002041	CO	Mark	765-719-3688
GR Wood, Inc.	PO Box 7555	Bloomington	47407 SCS-COC-002041	BH	Dale	812-339-0996, 317-831-8060, 317-431-4077
Green Farms LLC DBA Wright Timber	11136 Golden Park Road	Williams	47470 SCS-COC-002041	M	Aram	812-388-6774
Hollingsworth Lumber, Inc	6810 W 400 S	Russiaville	46979 SCS-COC-002041	BR	Darin	765-883-5836
Indianapolis Wood Products, Inc.	P. O. Box 185	Scottsburg	47170 SCS-COC-002041	AW	Sig	812-752-6944
Inter Continental Veneer Co.	2131 Edsel Lane, PMB 202	Corydon	47112 SCS-COC-002041	AX	Don	812-455-1925
Interior Fixtures & Millwork, Inc.	PO Box 157	Knightsville	47857 SCS-COC-002041	CH	Ray	812-446-0933
J.L. Gilbert Co.	254 N Fern St	Sellersburg	47172 SCS-COC-002041	BY	Ronnie	812-246-5439
John M. Wooley Lumber	P. O Box 6	Mooresville	46158 SCS-COC-002041	BA	Geoff	317-831-2700
Kennedy Veneer	68 N Gale Street Suite B	Indianapolis	46201 SCS-COC-002041	D	Eric	317-352-9070
Land of Indiana, Inc	157 The Woods	Bedford	47421 SCS-COC-002041	Y	Larry	812-797-1982

Landmark Wood Products	908 E Old Hwy 64	English	47118 SCS-COC-002041	G	Larry	812-338-2641
Larry Middleton	PO Box 836	Angola	46703 SCS-COC-002041	CR	Larry	812-369-9890
Leiberling & Sons, Inc.	P. O. Box 201	Lamar	47550 SCS-COC-002041	R	Steve	812-544-2523, 812-499-1607
Leiberling Lumber & Logging Inc.	543 W. Eighth St	Ferdinand	47532 SCS-COC-002041	S	Shawn	812-367-1646, 812-499-1606
Les Hodges Logging	6726 W Middleton Drive	Farmersburg	47850 SCS-COC-002041	BM	Les	812-898-2552, 812-249-3206
Marwood Manufacturing	2901 Hamburg Pike	Jeffersonville	47130 SCS-COC-002041	BT	Lyman	812-288-8344
Marwood, Inc.	2901 Hamburg Pike	Jeffersonville	47130 SCS-COC-002041	AY	Jim	812-288-8344
Meyer Custom Woodworking, Inc.	2736 East State Rd 56	Dubois	47527 SCS-COC-002041	CF	Steven	812-695-2021
Michiana Laminated Products, Inc.	7130 N 050 E	Howe	46746 SCS-COC-002041	CD	Teresa	260-562-2871
Midwest Cabinet Solutions	1001 East 24th St.	Marion	46952 SCS-COC-002041	CK	Tony	765-664-3938
Midwest Logging & Veneer Co.	P. O. Box 1146	Martinsville	46151 SCS-COC-002041	AG	Mike	765-342-2774
Mitchell Veneer	12308 Hummingbird Way	Sellersburg	47172 SCS-COC-002041	X	Steve	812-941-9663
Molargik Woodworking, Inc.	1116 S. Hamsher St.	Garrett	46738 SCS-COC-002041	CN	Jim	260-402-1579
Ohio River Veneer, LLC	P. O. Box 169	Clear Creek	47426 SCS-COC-002041	AR	Iamur	812-824-7928
P.R. Bean Co., LLC	1191 E CR 200 N	Washington	47501 SCS-COC-002041	CL	Luke	812-254-3761
Patterson Specialty Hardwoods	P. O. Box 348	Spencer	47460 SCS-COC-002041	V	Dick	812-322-4050
Pennville Custom Cabinetry	PO Box 1266	Portland	47371 SCS-COC-002041	CE	Eric	260-726-9357
PETH, LLC	25993 St. Croix Rd	St. Croix	47576 SCS-COC-002041	AE	Joanne	812-843-5208
PK Hamann Consulting, LLC	551 Earlywood Dr	Franklin	46131 SCS-COC-002041	CT	Paul	319-243-5737
Sanders Wood Products, LLC	P. O. Box 631	Corydon	47112 SCS-COC-002041	E	Scott	812-596-0365

Signet Millwork, LLC	1400 Service Drive	Sellersburg	47172	SCS-COC-002041	BZ	Steve	812-248-0612
SR Wood, Inc	1801 Progress Way	Clarksville	47129	SCS-COC-002041	CJ	Brian	812-288-9200
StemWood Manufacturing, LLC	2710 Grant Line Road	New Albany	47150	SCS-COC-002041	BD	Ashley	812-945-6646
Sugar Ridge Timber Inc.	P. O. Box 25	Clay City	47841	SCS-COC-002041	J	Mike	812-208-3654
Superior Veneer & Plywood, Inc.	1819 Dewey Street	New Albany	47150	SCS-COC-002041	CA	Matt	812-941-8850
Taggart Hill Sawmill	5505 Hoover Rd	Nashville	47448	SCS-COC-002041	AT	Chet	812-988-1494, 812-447-5957
Tedrow Wood Products, Inc.	PO Box 561	Shoals	47581	SCS-COC-002041	BV	Brian	812-247-2260
TGJE II LLC	533 Louis Smith Rd	Borden	47106	SCS-COC-002041	W	Brandon	812-923-4519
The Veneer Source	1582 Southpark Ct., Suite B	Columbus	47201	SCS-COC-002041	BO	Bob	303-658-9530 x103
The Wood Frog	1294 Mclary Road	Nashville	47448	SCS-COC-002041	CP	Scott	812-345-4711
Timber Steward, LLC	10881 N CR 650 E	Brownsburg	46112	SCS-COC-002041	BN	Ed	317-525-0384
Timber Veneer & Panel, LLC	4920 Warren Drive	Columbus	47203	SCS-COC-002041	BP	Georgey	812-344-5498
Trueblood Logging	4522 E. Quaker Rd.	Salem	47167	SCS-COC-002041	P	Billy	812-883-5152, 812-620-5677
Walnut Street Hardwoods, Inc	1011 S. Walnut Street	South Bend	46619	SCS-COC-002041	BF	John	574-287-1023
Werner Sawmill, Inc.	3545 N 500 W	Jasper	47456	SCS-COC-002041	BE	Kevin	812-634-9444
Werner Specialty Hardwoods Inc	584 N. Kluemper Rd.	Jasper	47546	SCS-COC-002041	F	Wes	812-631-1235
Wertz Timber and Veneer	P. O. Box 346	Franklin	46131	SCS-COC-002041	L	Raeann	317-346-6641
Williams Brothers Logging LLC	2880 Overlook Dr. SW	Mauckport	47142	SCS-COC-002041	D	Ricky	812-732-4767, 270-547-0266
Worley Lumber Co	P. O. Box 219	Pekin	47165	SCS-COC-002041	K	Tyler	812-967-3521