

RESOURCE MANAGEMENT GUIDE

Compartment: 1  
County: Martin

Tract: 8  
Section: 25

Township: 5N

Range: 3W

FORESTER'S NARRATIVE

By: Abe Bear

ROADS AND BOUNDARIES

This tract is bounded on the southeast by Graded Road, a well maintained gravel county road. The north boundary is bordered by state owned land (Comp. 1 Tract 4). The west and a portion of the east boundary are bordered by private land owned by Padanaram. The land to the south is owned by Linda Long. The southwest corner was located in 2009 by Ken Anderson, a private land surveyor. Coordinates for the Southwest Corner are  $38^{\circ} 49' 56.74''N$ ,  $86^{\circ} 42' 06.11''W$ . The west, south, and east boundaries were flagged pink at the time of inventory. Some scattered physical evidence was located on these lines, but no stones or rebar. The south and west lines are section boundary lines. An old roadbed, currently being maintained by Padanaram as an ATV trail runs along the western boundary. This trail veers onto state owned land in several places.

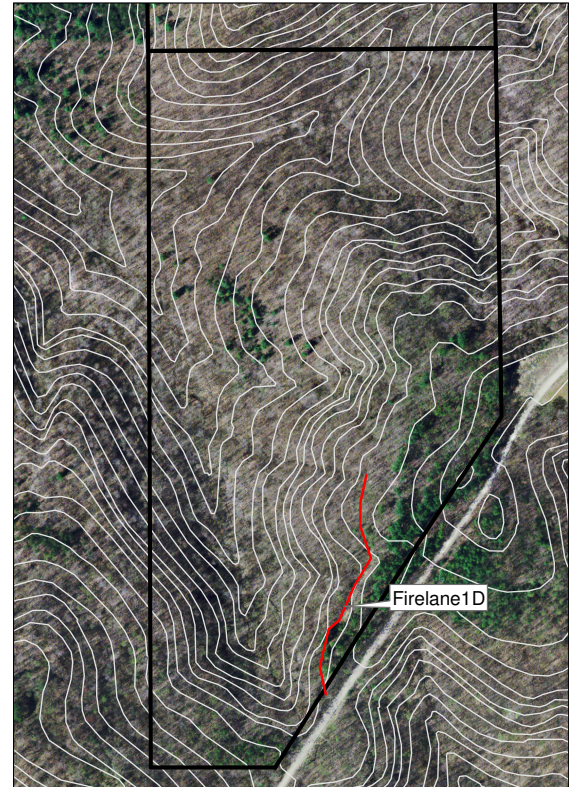
TRACT DESCRIPTION

Firelane 1D runs north into the tract from Graded Road. The firelane currently dead ends at a ravine about 1/3 mile into the tract. Old maps indicate the lane once ran through the tract and into tract 4 to the north but due to lack of maintenance, the old route is unclear. A parking area is located at the head of the firelane. This area appears to be frequently used for bonfires, target shooting, and other nefarious activities.

The topography of the tract is generally a western facing slope. The eastern edge is a broad ridge top with a history of agriculture. The slope is not overly steep, but there are some deep ravines present. No large rock outcroppings were observed, but there may be a sandstone rim at some point along the slope.

The timber on this parcel is a mix of even-aged young forest and uneven-aged mature timber. The young timber is a result of clear cutting by the US Forest Service in 1982. The clear cut area has regenerated very well. Many good quality black cherry, white and black oak, ash, and tulip polar stems are present. Most trees are 4-8 inches in diameter and 20-30 feet tall. Unfortunately, grape vines are problematic and are impacting tree quality. The tulip and ash are in direct competition with the oak and cherry. In many cases the slower growing oak are being outcompeted by tulip poplar. This young stand of timber covers about 18 acres. This area, along with portions of the mature timber, fell into the Mixed

Hardwood stratum. Total area for the Mixed Hardwood stratum was 46 acres. Average per acre volume was 4,284 bf Doyle. This includes 1,020 bf Doyle of harvest volume and 3,263 bf Doyle of leave volume.

The mature stands of timber include Oak-Hickory, Mixed Hardwoods, and Mixed Pine-Hardwoods stands. The Oak-Hickory stratum occupies 17 acres of the tract and is generally located on the southern facing slopes in the northern end of the tract. Timber is of good quality in this area. Trees have been harvested in the past, but it looks to have been quite some time ago. In general, single tree selection could be used to improve the stand, but some isolated areas may be managed with a shelterwood technique. Average volume per acre in the Oak-Hickory stratum was 8,221 bf Doyle. This includes 5,239 bf Doyle of leave volume and 2,982 bf Doyle of harvestable volume.

The Mixed Hardwoods-Pine stratum is located on the broad ridge top on the eastern side of the tract. This area was likely old agricultural field planted to eastern white and shortleaf pine in the 1960's. Since the time of planting, the pine has been invaded by hardwoods (mostly tulip poplar) and commercially thinned. The thin canopy in the pine stand has allowed the establishment of oak in the understory. Many young oaks are present awaiting a canopy gap. This stratum occupies 7 acres of the tract. Average volume per acre is 6,477 bf Doyle, all of which was recorded as leave volume.

## SOILS

The tract is dominated by Wellston-Tipsaw-Adyville Complex. This series makes up the vast majority of the tract and is located on the slopes. The upland flat area is comprised of Crider silt loam. Both the Wellston-Tipsaw-Adyville and Crider are well drained soils. Site index for Yellow Poplar on Wellston is 90. Refer to the attached soil map for detailed distributions.

## HISTORY

This tract was obtained from the US Forest Service by the State of Indiana in 1982. At the time of transfer, the Forest Service harvesting had just been completed. Since the State has owned the land, little forest management has been conducted. There were multiple pine pole sales to private individuals in the early 1990's.

Prior to Forest Service ownership, the land was privately owned. Remnants of the past land use are still apparent in the old field type timber on the ridge top. Cultural resources may be present on the tract but their location is protected. Adverse impacts to significant cultural resources will be avoided during any management or construction projects.

## RECREATION AND WILDLIFE:

The main forms of recreation on this tract are hunting, hiking, and gathering. As mentioned prior, the parking area appears to be a popular location for bonfires and target shooting. The dense young forest across much of the tract offers diverse wildlife habitat. Species likely to be found include: white tail deer, wild turkey, squirrels, raccoons, box turtles, various snakes, various songbirds, and possibly grouse.

A structural wildlife habitat analysis was conducted at the time of inventory. It revealed the stand has sufficient Legacy trees (trees of species preferred by Indiana Bat), sufficient snags of small and large diameter, and sufficient cavity trees of mid- diameter. Areas needing improvement are mid diameter snags and large and small diameter cavity trees. Additional snags will be created during future Timber Stand Improvement operations. The cavity tree estimate is likely low due to the difficulty of observing cavities high in the tree canopy during summer inventories.

## WATERSHED

The entire tract drains into tributaries of Sulpher Creek. These tributary creeks enter Sulpher Creek in Sec. 27 & 34, T 5N R 3W. Sulpher Creek then enters Indian Creek in Sec. 21, T 4N, R 3W. Indian Creek then enters the East Fork of the White River in Sec. 5, T 3N, R 3W.

## SILVICULTURAL PRESCRIPTION

By: Abe Bear

Due to the young age of much of this stand, the most immediate need is for crop tree release and grape vine control. The young timber area contains many vines that are damaging trees and many good quality crop trees being out competed by faster growing species. The more mature portions of the tract will also benefit from vine control.

Mature timber is present low on the slopes and near the property lines, but given its location and difficult access, a harvest at this time is not recommended. Instead, it would be wise to wait about 20 years until the young stand is ready for a light harvest and include the mature timber areas.

An extension of the firelane to improve access to tract 8 and grant access to tract 4 would be very useful. An old roadbed was located during the inventory which may be used as a route. Archeological clearance has been granted for this project.

**To submit a comment on this document, click on the following link:**  
[http://www.in.gov/surveytool/public/survey.php?name=dnr\\_forestry](http://www.in.gov/surveytool/public/survey.php?name=dnr_forestry)

You **must** indicate “Martin State Forest C1 T8” in the “Subject or file reference” line to ensure that your comment receives appropriate consideration. Comments received within 30 days of posting will be considered.