

INDIANA DEPARTMENT OF NATURAL RESOURCES  
DIVISION OF STATE PARKS

2020 STATE PARK DEER MANAGEMENT HUNT INFORMATION SHEET



Indiana Department  
of Natural Resources

BROWN COUNTY STATE PARK  
Phone: 812-988-6406

THIS IS A FIREARMS ONLY HUNT



Memories made naturally.

**Please print a copy of this document for your reference. You are responsible for understanding all the following information.**

Participating hunters should be aware that they will be required to adhere to Back on Track guidelines regarding COVID-19. Information can be found at: <https://backontrack.in.gov/>

Important Note

We appreciate your willingness to help manage the impact from deer browsing. For this management hunt to be effective, please harvest any deer that presents a safe and ethical shot (within established bag limits), especially those that are antlerless. Please make every effort to be present during the management hunt. The number of hunters allowed at each park is strategically calculated. Your absence affects how successfully we reach our objective of a balanced ecosystem. Our #1 concern during this hunt is safety. With this in mind, the following information and rules apply:

- General: All IN DNR Property Rules and Indiana Hunting Regulations will be enforced. Hunters are permitted to harvest deer only. No other animals may be taken during the management hunt. Friends and family will not be permitted to wait for hunters on the property during the hunt periods.
- Date & Time: The 2020 deer management hunts will be conducted on November 16<sup>th</sup> & 17<sup>th</sup> and on November 30<sup>th</sup> & December 1<sup>st</sup>. The park will be closed to the general public starting from 8 p.m. EST (7 p.m., CST) on the Sunday, November 15<sup>th</sup> before the first hunt period through 8 a.m. EST (7 a.m. CST) on Wednesday, November 18<sup>th</sup> and 8 p.m. on Sunday, November 29<sup>th</sup> before the second hunt period through 8 a.m. EST (7 a.m. CST) Wednesday, December 2<sup>nd</sup> following the second hunt period. ALL HUNTERS WILL NEED A PHOTO ID TO ENTER AND EXIT THE PROPERTY.
- Hunt Hours: Hunting hours are ½ hour before sunrise until 4:00 p.m. EST (3:00p.m. CST) on the days of the hunt. Harvested deer should be brought to the check station by 6:00 p.m.

- Open House:** No formal information session will be held. Prior to the hunt dates, hunters may get additional information by contacting the Park Office at (812) 988-6406. On the hunt dates, information will also be available at the Park Service Area/Check Station at (812) 988-6711.
- Hunter Sign-In:** On the hunt dates, hunters may enter the park through either the park's North Entrance or West Entrance, beginning at 5:00 a.m. EST. The Horseman Camp entrance will not be open. A photo ID and hunting license will need to be shown to enter the property. No one besides hunters drawn for the hunts will be admitted.
- Hunters staying in the campground the nights before the hunts will be checked in at the entrance gate when they arrive. It will not be necessary for them to return to the entrance gate on the days of the reductions. They cannot leave the campground prior to 5:00 a.m.
- Bag Limit:** During each hunt period for which you have been drawn you are allowed to take up to three deer, only one of which can be antlered. These deer do not count against your regular state deer hunting license or bag limit. Please do not pass on antlerless deer for deer with antlers.
- Firearms:** All firearms, which may be legally used to hunt deer on public land in Indiana (as seen in the 2020-2021 Indiana Hunting & Trapping Guide) will be allowed. Archery equipment will NOT be permitted for these hunts, including the use of crossbows.
- Check Station:** All deer must be transported to the check station in the designated location on the property for biological data collection prior to leaving the property. You will be asked the sex of the deer and whether it is antlered or antlerless. Legal check-in is the responsibility of the hunter and is described below. The check station will be located at the park's Service Area.
- Deer Check-In:** Hunters who successfully harvest a deer at state park deer management hunts must bring the deer to the designated location on the property for biological information to be recorded. The deer must have a temporary transportation tag completed and attached immediately upon harvest. Temporary transportation tags are provided below. The deer must also be checked-in through the online check-in system. Staff at parks are only keeping tallies of harvested deer, not checking them in. It is the hunter's responsibility to complete the legal check-in.

Deer can be checked in 3 ways:

- Online CheckIN Game System:  
<https://secure.in.gov/apps/dnr/portal/#/checkin/customer-information>
- Traditional check stations:  
<https://www.in.gov/dnr/fishwild/6271.htm>
- Phone-in option at 1-800-419-1326, however there will be a \$3 charge for this service (Visa or Mastercard only).

For general instructions on using the CheckIN Game system, visit this link:[https://www.in.gov/dnr/fishwild/files/fw-CheckIN\\_Game\\_how\\_to.pdf](https://www.in.gov/dnr/fishwild/files/fw-CheckIN_Game_how_to.pdf)

To check-in state park deer management harvests, use the following information:

- For county of harvest, please note that some properties span multiple counties
- You must select “Public – State” when asked for land type
- Select the appropriate property
- For license type, choose either “Early State Park” or “Late State Park.” Do not choose “Deer Reduction Zone.” The early management hunt is November 16 & 17 and the late management hunt is November 30 & December 1; choose accordingly.

After submitting your information you will be given a Confirmation Number that must be recorded on your temporary transportation tag and kept on the carcass until processing.

**Accessibility:** If you have special needs, you should call the Park Office at least two weeks before the reduction dates so we can try to accommodate any special needs you may have. If desired, drawn hunters who possess a persons with disabilities hunting permit may bring a non-hunting individual at least eighteen (18) years of age by November 16, 2020 to assist them.

**Tree Stands:** Non-penetrating tree stands may be put up by those drawn for the hunts. Steps must also be non-penetrating. A safety harness is highly recommended. Any stand left overnight in the park must have the owners name, address, and phone number attached to the stand in some manner. We strongly suggest you place a lock on your stand. The park does not provide security for tree stands and is not responsible for missing or damaged stands. Tree stands may be installed beginning November 8th, and must be taken down by December 10<sup>th</sup>.

**Ribbon/Flagging:** Ribbon/flagging may be used to identify location, but it must be removed by the hunter at the end of the hunting periods.

- Ground Blinds:** Ground blinds will not be allowed for these management hunts.
- Non-Hunters:** If you encounter any non-hunters, other than those accompanying drawn hunters, please contact property personnel and they will handle it.
- Hunter Orange:** Hunters must wear both a solid hunter orange head covering (hat or cap) AND a solid hunter orange outer garment, such as vest, coat, or coveralls, during the time you are hunting in the park. This gear should be worn at all times.
- Lodging:** The park's Buffalo Ridge Campground will be available for drawn hunters who wish to camp in the park. Sites have electric hookups, and the modern restroom near the front of the campground will be available. Winter camping rates will apply; register at the park office between 8:30 am and 4:00 pm. Large trailers and motorhomes must enter the park through the West Entrance, two miles west of Nashville on SR 46, and must arrive prior to 6:00 pm. Campers will be restricted to the campground during non-hunting hours, but may exit and re-enter the park up until 11:00 pm, via the North Entrance only.
- The park's Abe Martin Lodge will not be open for overnight lodging or meals on the days of the deer reductions. Several motels and restaurants are available in nearby Nashville, Indiana.
- Alcoholic Beverages:** Absolutely NO ALCOHOLIC BEVERAGES shall be possessed or consumed in the park or during the hunt.
- Scouting:** Pre-hunt scouting will be allowed and is encouraged. All normal park fees apply.
- Safety Zones:** Safety zones have been established and you may not enter these areas except to retrieve a deer. Areas immediately adjacent to the Abe Martin Lodge, the property manager and assistant property manager's residences, as well as all private property outside the park, will be off limits to hunting.
- Loaded firearms are not permitted in safety zones, buildings, or service areas. Do not shoot toward the safety zones if you are hunting near the boundaries. Shooting is not permitted into or across roadways, into or across waterways, towards permanent manmade structures, or into or across private property.
- Park Boundaries:** It is the responsibility of each hunter to know these boundaries and to safely confine all hunting activities to these prescribed areas. Public scrutiny demands you act as responsible hunters. Respect the property of adjacent landowners.

- Field Dressing:** Please do not field dress deer in any mowed or public area; field dress at least 50 feet from any road or trail and cover the entrails with leaf litter. Field dressing should occur out of sight from trails, roads, and off property residences. All items and equipment used to dress a harvested deer must be removed by the hunter upon departure.
- Retrieval:** You are responsible to retrieve your deer from the field. All deer must be brought to the check station prior to leaving the park. Never leave a wounded deer down inside the property. DO NOT leave the property and trespass on private property in an attempt to retrieve a downed deer. Contact the check station, park personnel, or Law Enforcement personnel immediately.
- Terrain in Brown County State Park can be extremely steep, making deer retrieval difficult. Hunters are strongly encouraged to bring deer carts or other non-motorized means for hauling their deer to their vehicles. The property will not retrieve your deer for you.
- Assigned Unit:** There are no assigned hunting units for these management hunts. You may hunt anywhere, except safety zones.
- Meat Handling:** You must take possession of all deer you harvest. All hunters will be responsible for the processing of their own meat. No harvested deer should be left at the park. Please plan in advance for donating your deer to charity or a foodbank if your freezer is full by the time of the hunt. It is up to you to pay all processing costs. When leaving the property with harvested deer, please cover them with a tarp or other suitable material. Hunters staying overnight in the area will be able to hang deer in the park's Service Area. Campers may hang their deer in the campground as well.
- Hunter Image:** Please leave a positive image of deer hunters for other park users by removing any trash at the conclusion of your hunt, picking up all spent shells and casings, and covering any harvested deer while leaving the property. As a general rule, please take out anything you bring into the park. Please practice "leave no trace" ethics to ensure a clean and high quality park.
- Parking:** You may park in parking lots, campsites, and firm, level ground along roadways.
- Other Information:** Only hunters drawn for the reductions will be allowed to camp overnight in the park or to participate in the reductions.

## TAKING OF ANTLERED & ANTLERLESS DEER

Please keep in mind the purpose of your deer hunting opportunity on Division of State Parks properties is to reduce the deer herd in order to prevent overbrowsing and the resulting damage to the properties' vegetation.

Our primary goal is to take does since they have the largest long-term impact on a population. However, we recognize that antlered deer also directly contribute to the grazing impacts on the properties and appreciate your help with their removal. We are concerned that some hunters may be passing up antlerless deer and deer with small antlers. Those hunters who pass on opportunities to remove deer with no or small antlers are actually hurting our ability to reduce the overbrowsing problem. Whenever you have an opportunity to safely make an accurate, well-placed shot, please help us by taking that deer, regardless of the antler size.

We may also have hunters passing up deer because they have filled their freezer. While we do not want deer to be taken that will be wasted, if you do not need the meat from the 2nd or 3rd deer, please consider trying to locate someone prior to our deer management hunt who needs additional deer meat.

We do not want to restrict your opportunity to take home a deer, including its antlers. However, we may be forced to do so in the future if today's hunters pass up deer that need to be removed.

Thank you for your help in this important effort.

# BROWN COUNTY STATE PARK

1405 State Road 46 West • Nashville, Indiana 47448 • (812) 988-8408  
15,778 Acres Established 1929

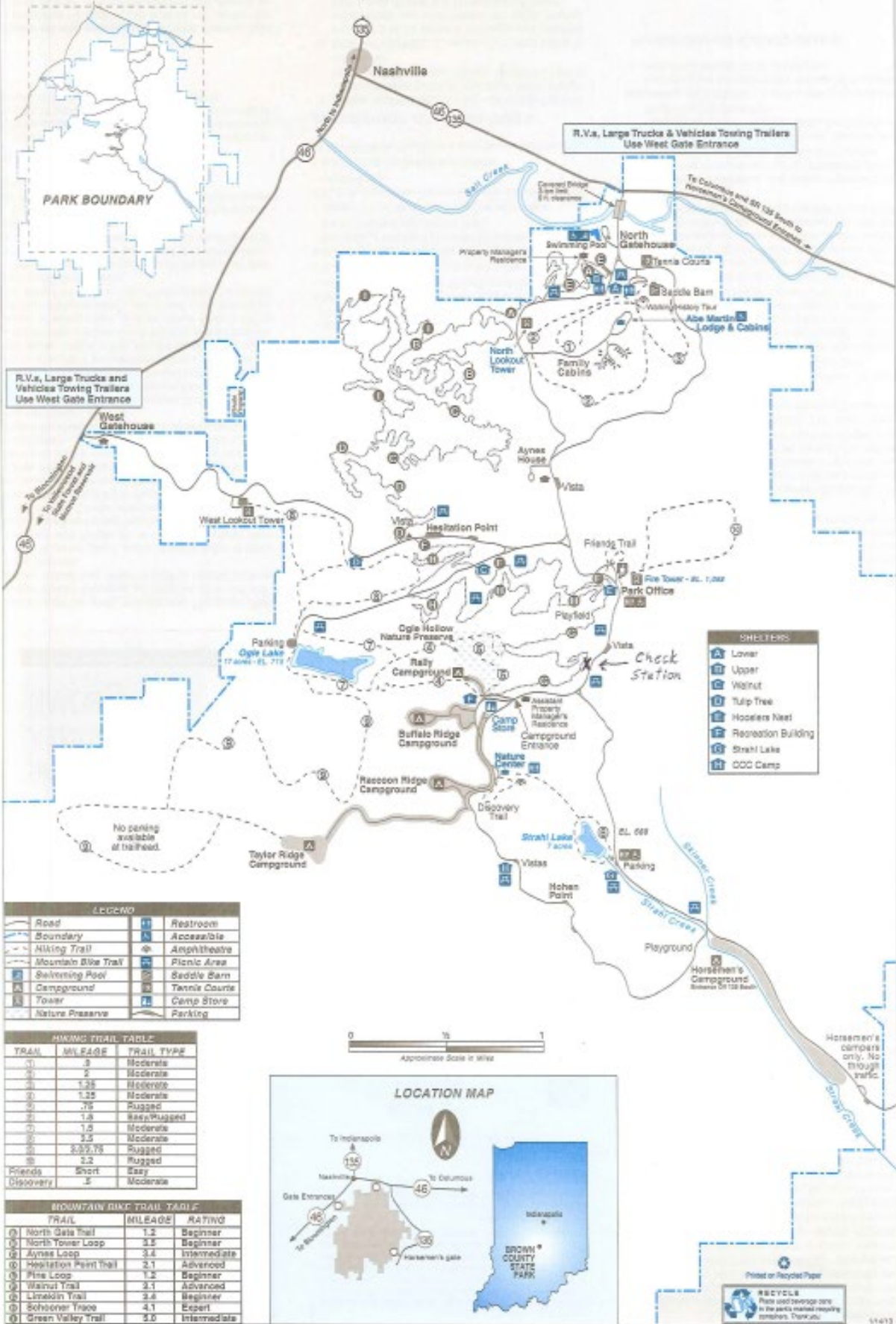

R.V.s, Large Trucks and Vehicle Towing Trailers Use West Gate Entrance

R.V.s, Large Trucks & Vehicle Towing Trailers Use West Gate Entrance

- SHELTERS**
- Lower
  - Upper
  - Walnut
  - Tulip Tree
  - Hoopers Nest
  - Recreation Building
  - Strahl Lake
  - CCC Camp

**LEGEND**

|                     |               |
|---------------------|---------------|
| Road                | Restroom      |
| Boundary            | Accessible    |
| Hiking Trail        | Amphitheatre  |
| Mountain Bike Trail | Picnic Area   |
| Swimming Pool       | Saddle Barn   |
| Campground          | Tennis Courts |
| Tower               | Camp Store    |
| Nature Preserve     | Parking       |

**HIKING TRAIL TABLE**

| TRAIL     | MILEAGE | TRAIL TYPE  |
|-----------|---------|-------------|
| 1         | 3       | Moderate    |
| 2         | 2       | Moderate    |
| 3         | 1.25    | Moderate    |
| 4         | 1.25    | Moderate    |
| 5         | .75     | Rugged      |
| 6         | 1.8     | Easy/Rugged |
| 7         | 1.5     | Moderate    |
| 8         | 2.5     | Moderate    |
| 9         | 2.55.75 | Rugged      |
| 10        | 2.2     | Rugged      |
| Friends   | Short   | Easy        |
| Discovery | 1       | Moderate    |

**ROADWAY BIKE TRAIL TABLE**

| TRAIL | MILEAGE | RATING       |
|-------|---------|--------------|
| 1     | 1.2     | Beginner     |
| 2     | 3.5     | Beginner     |
| 3     | 3.5     | Intermediate |
| 4     | 2.1     | Advanced     |
| 5     | 1.2     | Beginner     |
| 6     | 3.1     | Advanced     |
| 7     | 3.4     | Beginner     |
| 8     | 4.1     | Expert       |
| 9     | 5.0     | Intermediate |

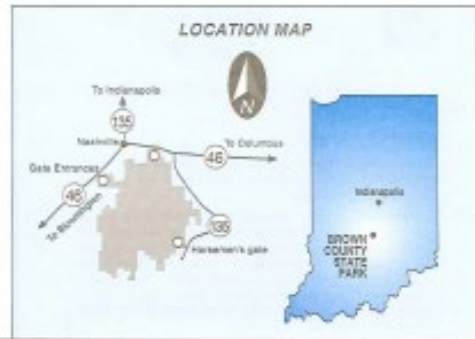

Print or Recycle Paper  
**RECYCLE**  
Please use and recycle only in the park marked recycling containers. Thanks!

# Brown County State Park

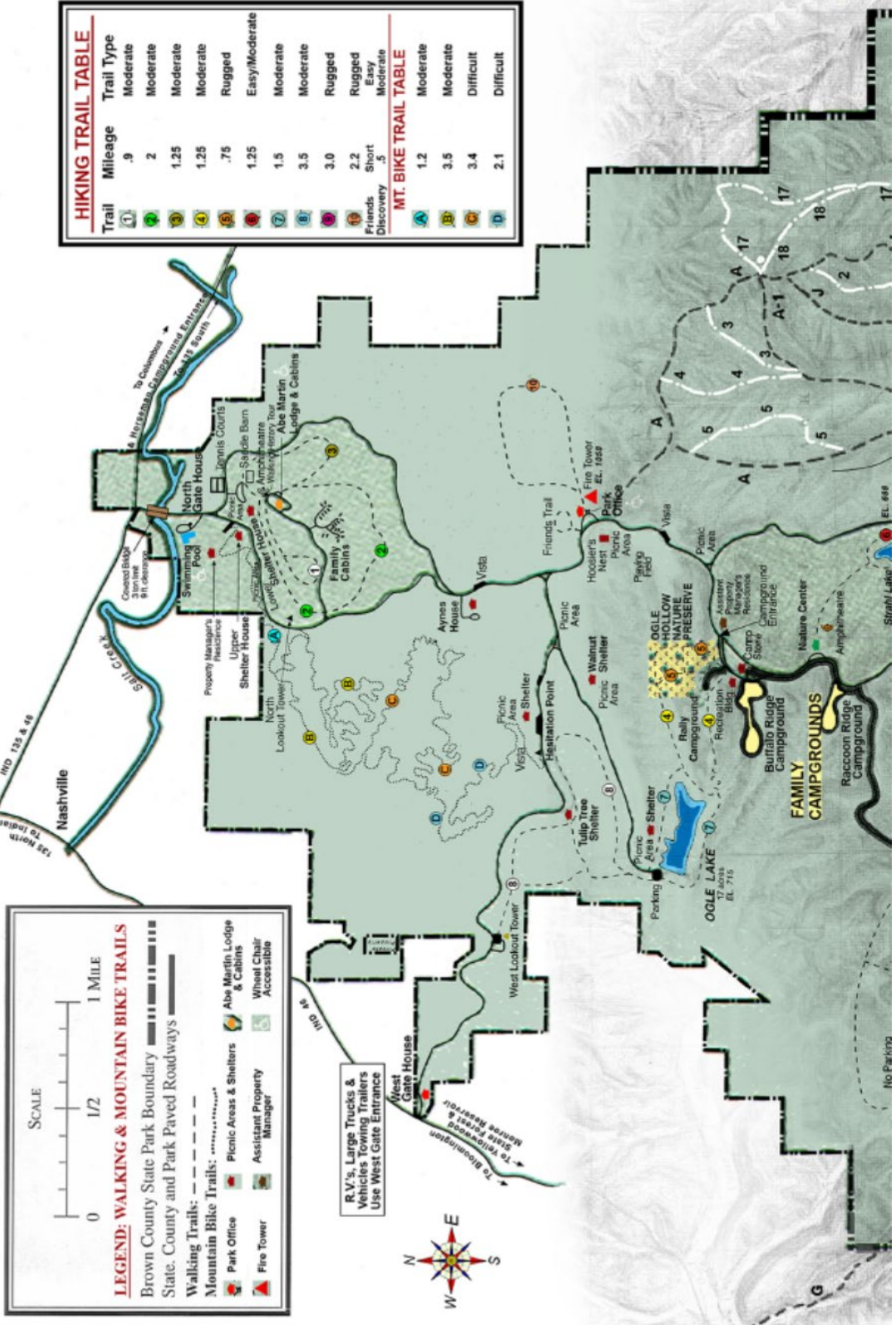



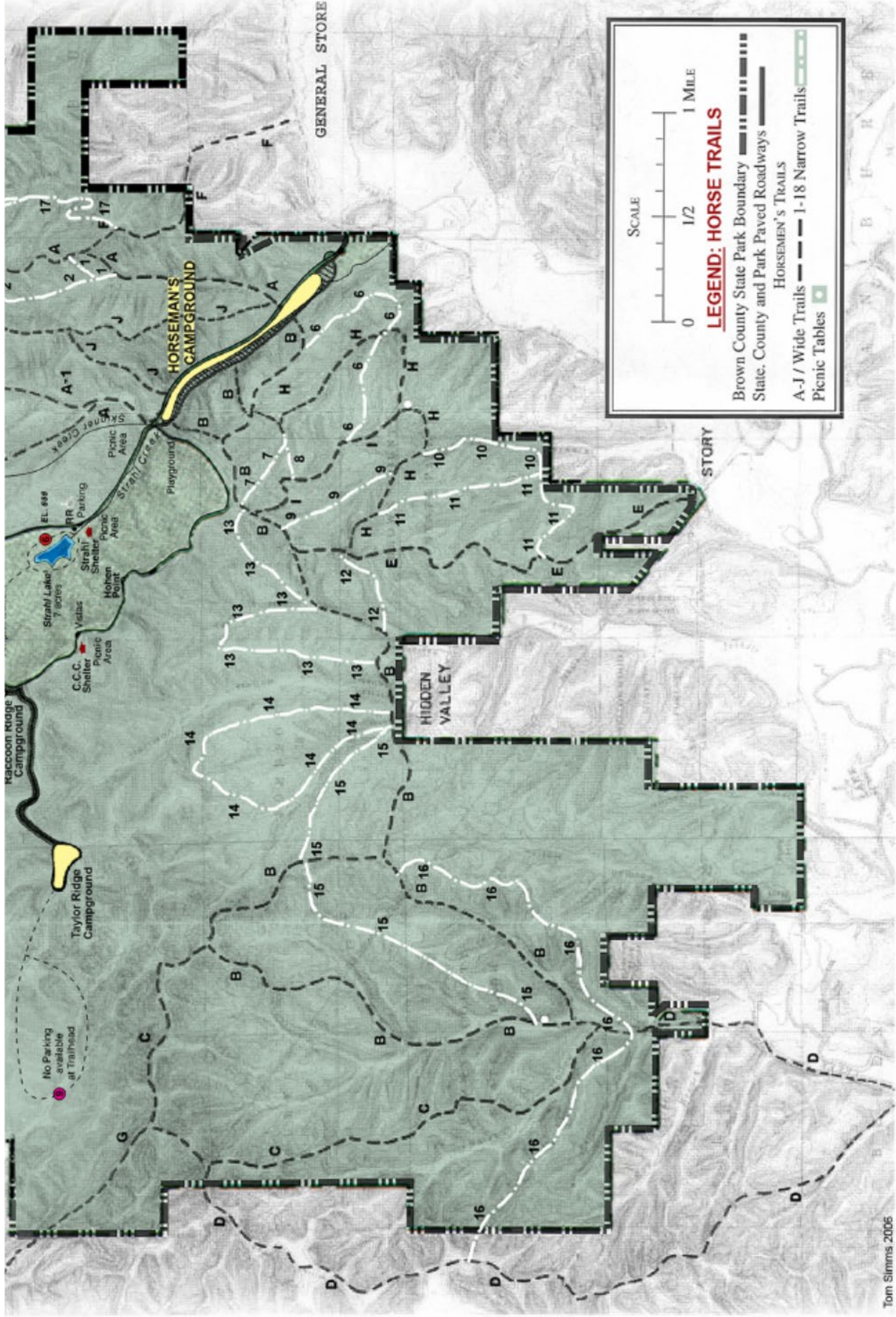

SCALE  
0 1/2 1 MILE

**LEGEND: HORSE TRAILS**

- Brown County State Park Boundary
- State, County and Park Paved Roadways
- HORSEMEN'S TRAILS
- A-J / Wide Trails
- 1-18 Narrow Trails
- Picnic Tables



# Deer Transportation Tag



Name: \_\_\_\_\_

Address: \_\_\_\_\_

License number: \_\_\_\_\_

Deer harvest information:

Antlered or Antlerless (circle one)

Harvest Date: \_\_\_\_\_

Harvest Time: \_\_\_\_\_

Confirmation number\* : \_\_\_\_\_

\*Only required when using CheckIN Game



# Deer Transportation Tag



Name: \_\_\_\_\_

Address: \_\_\_\_\_

License number: \_\_\_\_\_

Deer harvest information:

Antlered or Antlerless (circle one)

Harvest Date: \_\_\_\_\_

Harvest Time: \_\_\_\_\_

Confirmation number\* : \_\_\_\_\_

\*Only required when using CheckIN Game



# Deer Transportation Tag



Name: \_\_\_\_\_

Address: \_\_\_\_\_

License number: \_\_\_\_\_

Deer harvest information:

Antlered or Antlerless (circle one)

Harvest Date: \_\_\_\_\_

Harvest Time: \_\_\_\_\_

Confirmation number\* : \_\_\_\_\_

\*Only required when using CheckIN Game