THICKNESS OF UNCONSOLIDATED DEPOSITS OF EMINENCE QUADRANGLE, INDIANA

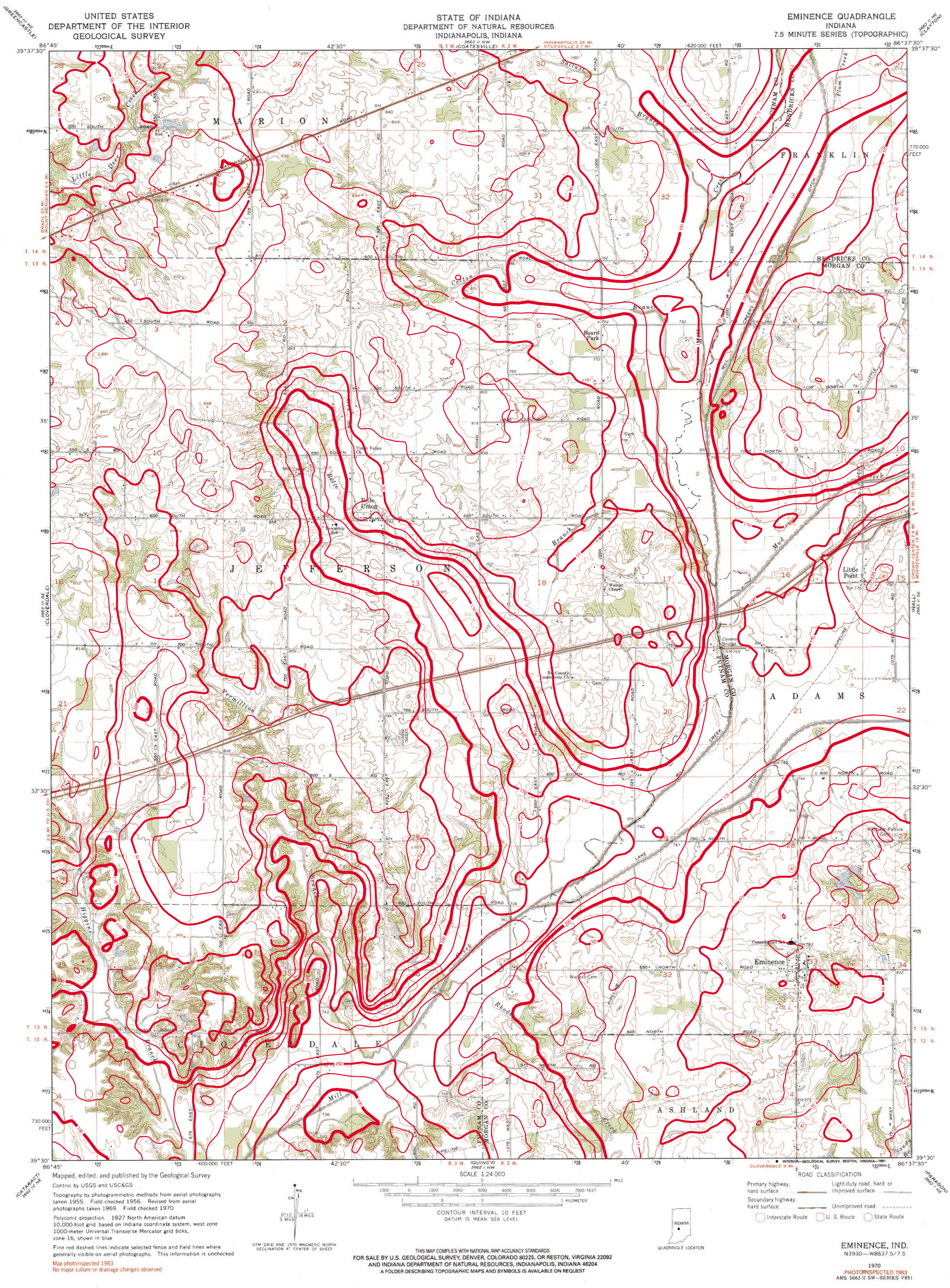

INDIANA DEPARTMENT OF NATURAL RESOURCES

This map was created by Glenn Grove, IDNR, Division of Water, Ground Water Section. The digital elevation grid of the bedrock surface was subtracted from the grid of the land surface and the resultant grid contoured in ArcInfo. The land surface elevation grid is from 1:24,000 scale digital hypsography by the U.S. Geological Survey, Reston, Virginia, 1999 and 2001. The bedrock surface elevation grid is from a digital map of the bedrock surface topography of Hendricks County. The bedrock surface contouring was done by Glenn Grove, William Herring, and Marvin Thompson, IDNR, Division of Water, Ground Water Section, 1998, at a scale of 1:24,000. The bedrock contouring in Putnam County was modified from Walter Hasenmueller, Indiana Geological Survey, unpublished work map.

Contour interval = 25 feet.

Map generated by Glenn E. Grove
IDNR, Division of Water, Ground Water Section
June 25, 2001