



DIVISION OF FAMILY RESOURCES

Monthly Management Report March 2020

State of Indiana

Eric Holcomb
Governor

Family and Social Services Administration

Jennifer Sullivan, M.D.
Secretary

Division of Family Resources

Adrienne Shields
Director

For questions regarding data on this report contact:
office.Communications@fssa.IN.gov



State of Indiana

Published April 2020



DIVISION OF FAMILY RESOURCES

Monthly Management Report

Reporting Month: March 2020

Location: Statewide

TEMPORARY ASSISTANCE FOR NEEDY FAMILIES (TANF)

Child-Only and One-Parent Families	Mar 31, 2020	February 2020	March 2019	Annual Change
Number of families receiving TANF Grants	5,197	5,124	5,329	-2.48%
Total number of grant recipients	10,844	10,599	10,971	-1.16%
Number of adult grant recipients	1,518	1,373	1,443	5.20%
Number of child grant recipients	9,326	9,226	9,528	-2.12%
Total payments	\$1,035,146	\$984,452	\$1,021,102	1.38%
Average payment per case	\$199.18	\$192.13	\$191.61	3.95%
Average payment per recipient	\$95.46	\$92.88	\$93.07	2.56%
Number of cases with benefits reduced to zero	78	60	68	14.71%
Number of recipients with benefits reduced to zero	163	133	150	8.67%
Number of adult recipients with benefit reduced to zero	40	28	31	29.03%
Number of child recipients with benefit reduced to zero	123	105	119	3.36%

Two-Parent Families	Mar 31, 2020	February 2020	March 2019	Annual Change
Number of families receiving TANF Grants	216	216	225	-4.00%
Total number of grant recipients	783	796	844	-7.23%
Number of adult grant recipients	260	269	302	-13.91%
Number of child grant recipients	523	527	542	-3.51%
Total payments	\$53,562	\$50,249	\$48,547	10.33%
Average payment per case	\$247.97	\$232.63	\$215.76	14.93%
Average payment per recipient	\$68.41	\$63.13	\$57.52	18.93%
Number of cases with benefits reduced to zero	9	6	6	50.00%
Number of recipients with benefits reduced to zero	38	26	25	52.00%
Number of adult recipients with benefit reduced to zero	12	10	8	50.00%
Number of child recipients with benefit reduced to zero	26	16	17	52.94%

Note:

All data July 2014 and following will be broken out according to the new DFR region structure effective July 1 2014.

Source:



DIVISION OF FAMILY RESOURCES

Monthly Management Report

Reporting Month: March 2020

Location: Statewide

TEMPORARY ASSISTANCE FOR NEEDY FAMILIES (TANF)

TANF Cash Assistance (TANF Regular and TANF Two-Parent)

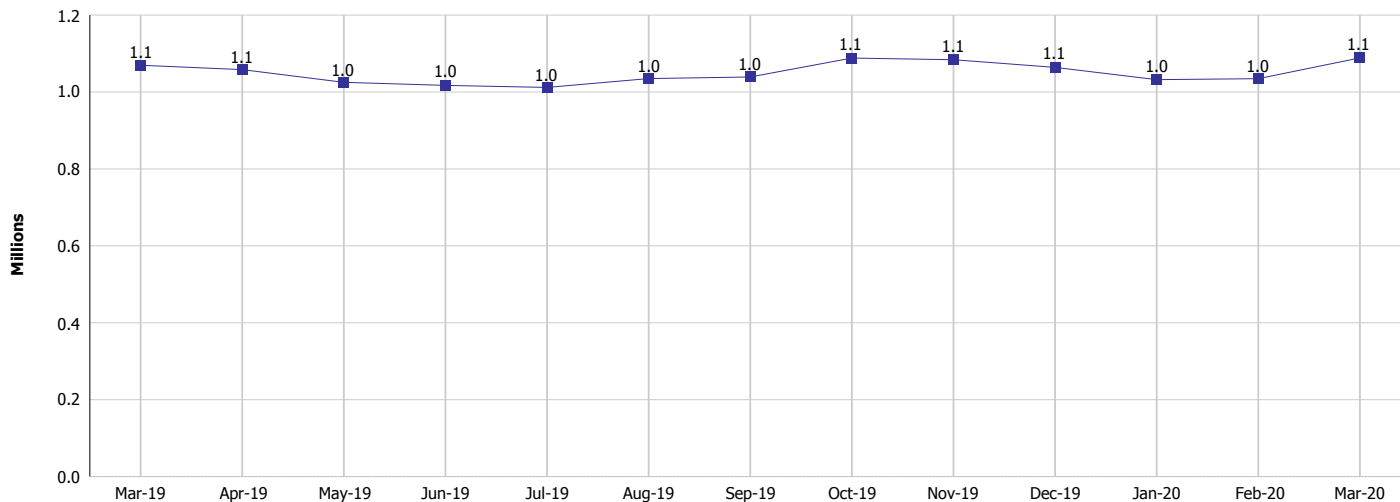

TANF Cases and Recipients (TANF Regular and TANF Two-Parent)

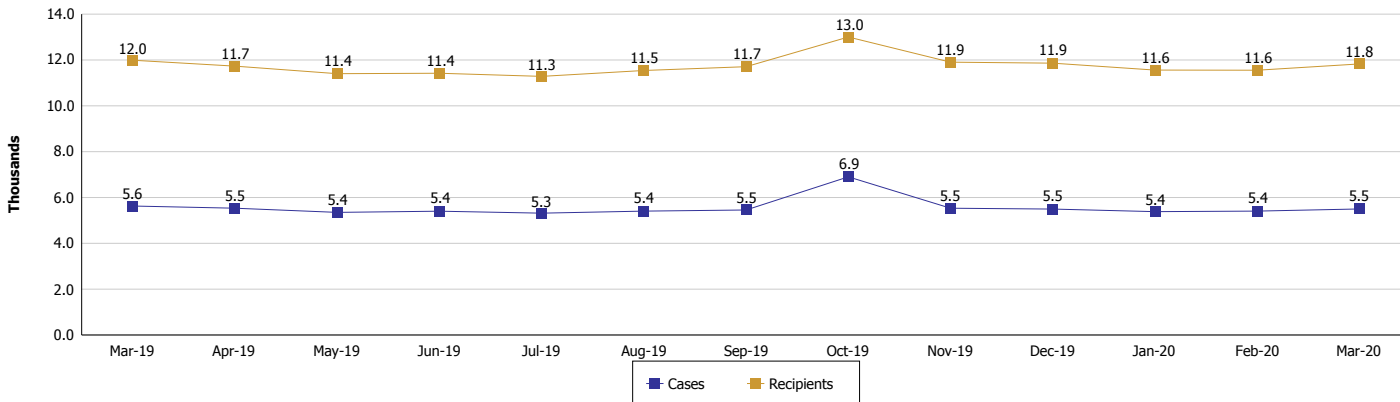

Note:

All data July 2014 and following will be broken out according to the new DFR region structure effective July 1 2014.



DIVISION OF FAMILY RESOURCES

Monthly Management Report

Reporting Month: March 2020

Location: Statewide

SUPPLEMENTAL NUTRITION ASSISTANCE PROGRAM (SNAP)

	March 2020	February 2020	March 2019	Annual Change
Total issuance	\$75,976,140	\$68,145,532	\$68,613,006	10.73%
Number of households receiving SNAP benefits	285,058	253,658	263,909	8.01%
Number of recipients	620,885	559,600	586,388	5.88%
Average issuance per household	\$266.53	\$268.65	\$259.99	2.52%
Average issuance per recipient	\$122.37	\$121.78	\$117.01	4.58%

Note:

All data July 2014 and following will be broken out according to the new DFR region structure effective July 1 2014.

SNAP ERROR RATES

	November 2019	October 2019	Cumulative FFY 2019
FFY Cumulative Positive Error Rate	8.25%	3.88%	8.30%
Monthly Positive Error Rate	12.98%	3.88%	NA
FFY Cumulative Negative Error Rate	40.94%	34.33%	40.03%
Monthly Negative Error Rate	48.33%	34.33%	NA

Note:

All data July 2014 and following will be broken out according to the new DFR region structure effective July 1 2014.

Notes:

Reporting periods for SNAP Error Rates reflect the review period and Federal submission deadline. The month reported above is the month in which an action was taken included in the review sample.

Positive actions are those which produced an issuance of benefits to a household. Negative actions are those which closed or denied benefits to a household.

Error Rate data is reported by the state before the federal agency has accepted and finalized the results. This rate is subject to revision based upon: completion and submission of outstanding reviews; final review corrections; and completion of previously dropped reviews. Monthly numbers are taken from end-of-month totals. The error status of cases may be changed by the State or Federal Review process, which would cause a change that might not be reflected in the previous monthly numbers.



DIVISION OF FAMILY RESOURCES

Monthly Management Report

Reporting Month: March 2020

Location: Statewide

SUPPLEMENTAL NUTRITION ASSISTANCE PROGRAM (SNAP)

SNAP Issuance

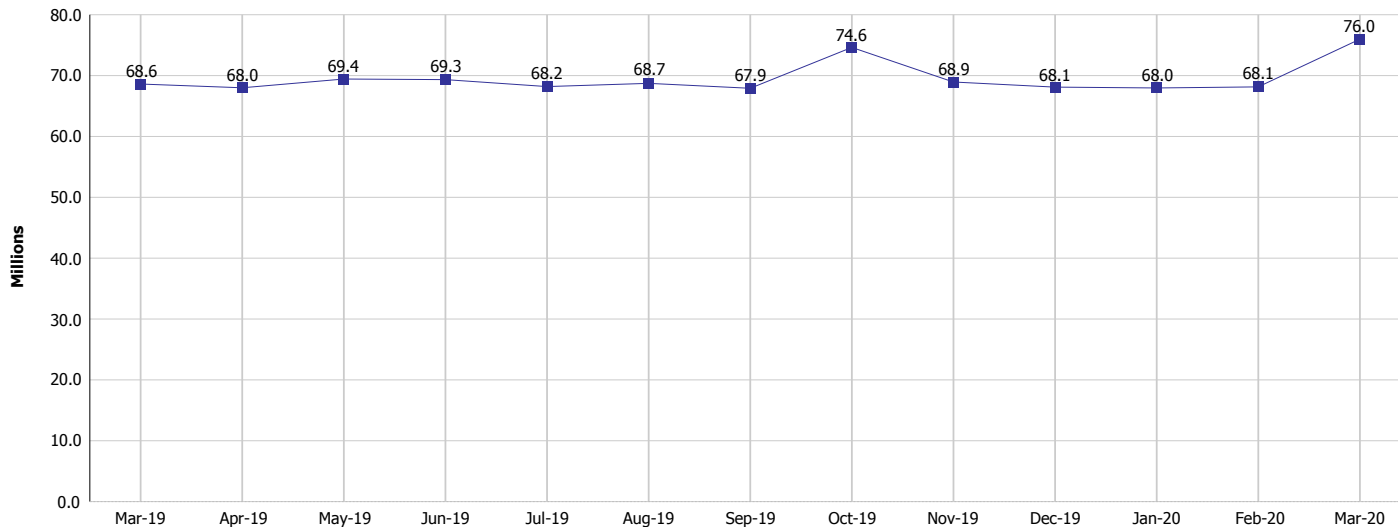

SNAP Households and Recipients

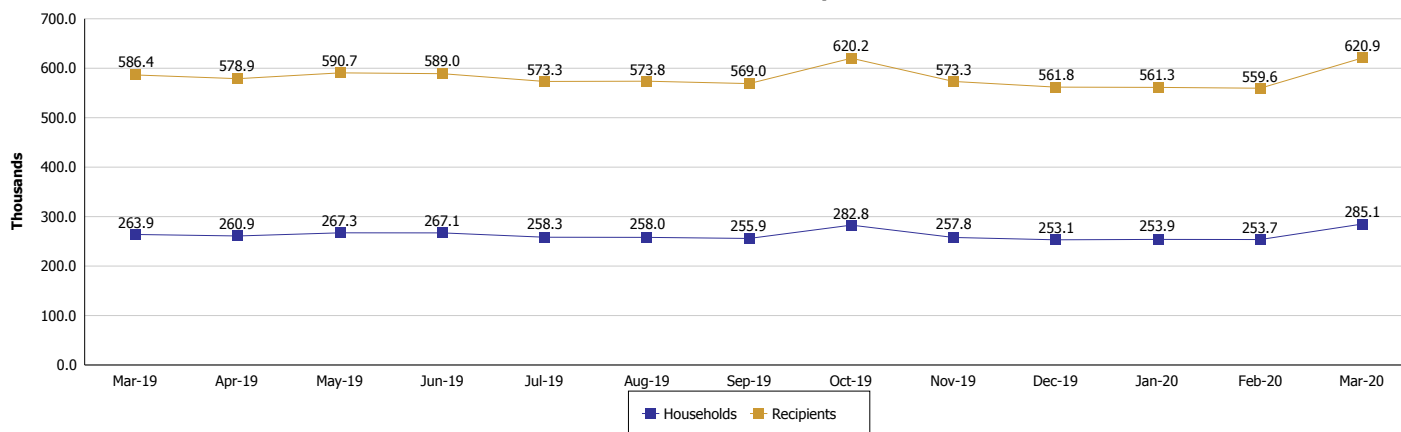

Note:

All data July 2014 and following will be broken out according to the new DFR region structure effective July 1 2014.



DIVISION OF FAMILY RESOURCES

Monthly Management Report

Reporting Month: March 2020

Location: Statewide

HIP 2.0 and SNAP

	March 2020	February 2020	March 2019	Annual Change
Total HIP 2.0 Members	450,329	446,811	429,610	4.82%
HIP Members also SNAP Recipients	143,397	142,241	142,767	0.44%
Percentage HIP Members SNAP Recipients	31.8%	31.8%	33.2%	3.37%
HIP Members SNAP ABAWDs	3,211	3,085	5,081	-36.80%
Percentage HIP Members SNAP ABAWDs	0.7%	0.7%	1.2%	3.37%

Note:

All data July 2014 and following will be broken out according to the new DFR region structure effective July 1 2014.



DIVISION OF FAMILY RESOURCES

Monthly Management Report

Reporting Month: March 2020

Location: Statewide

INDIANA MANPOWER PLACEMENT AND COMPREHENSIVE TRAINING (IMPACT)

	March 2020	February 2020	March 2019	Annual Change
Number of IMPACT cases	6,756	6,583	7,286	-7.27%
Number of TANF IMPACT adults	674	466	362	86.19%
Number of SNAP IMPACT Cases	6,082	6,117	6,924	-12.16%
Total number of adults employed	823	744	1,136	-27.55%
Number of TANF IMPACT adults newly employed (within past 30 days)	75	58	84	-10.71%
Number of SNAP IMPACT adults employed	748	686	1,052	-28.90%
Total number of adults ineligible due to employment	3,138	3,606	4,833	-35.07%
Number of TANF adults ineligible due to employment	13	16	16	-18.75%
Number of SNAP adults ineligible due to employment	3,125	3,590	4,817	-35.13%

IMPACT Caseloads
(SNAP, TANF, Total Caseload)

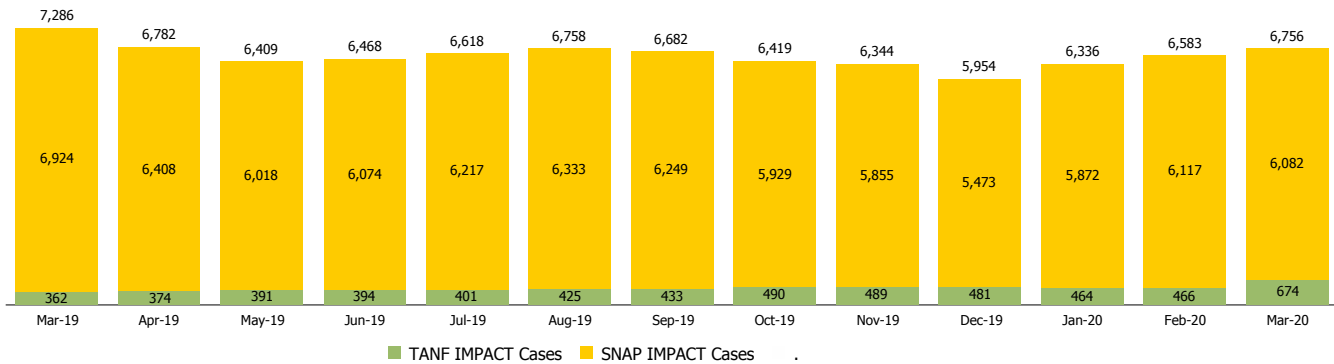

Note:

All data July 2014 and following will be broken out according to the new DFR region structure effective July 1 2014.