

EMS Registry Update

EMS Registry Timeline

- Summer 2012: Discussion of an EMS Registry
- December 2012: Meeting with EMS Commission Chairman & Vice-Chairman
- January 2013: Installed EMS database
- February 2013: Pilot project begins
- March 2013: Recruit electronic providers

IDHS to ImageTrend

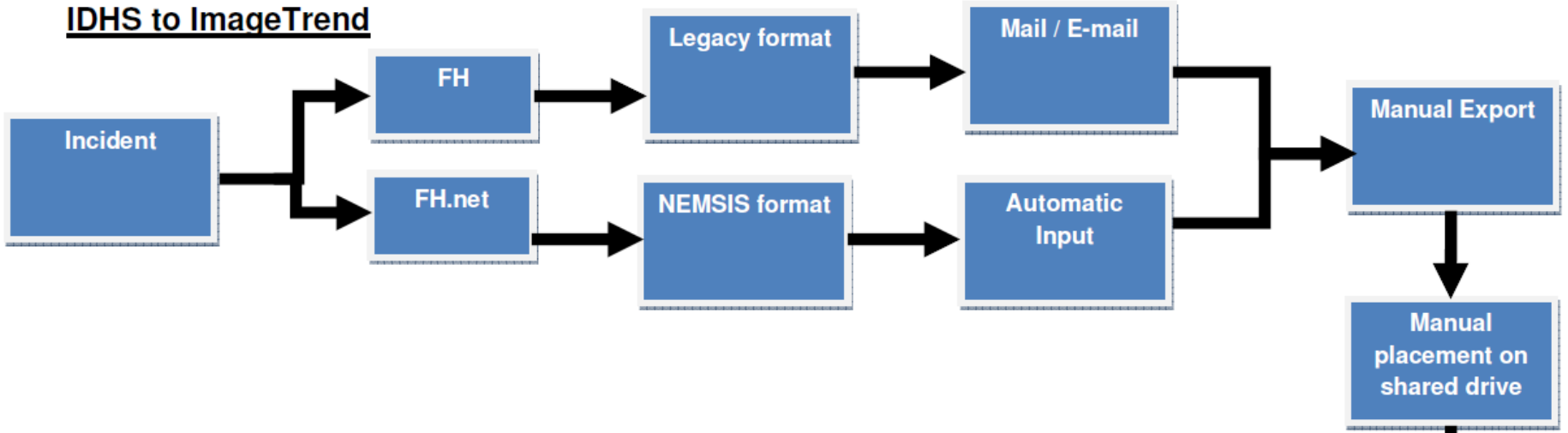

Any Vendor to ImageTrend

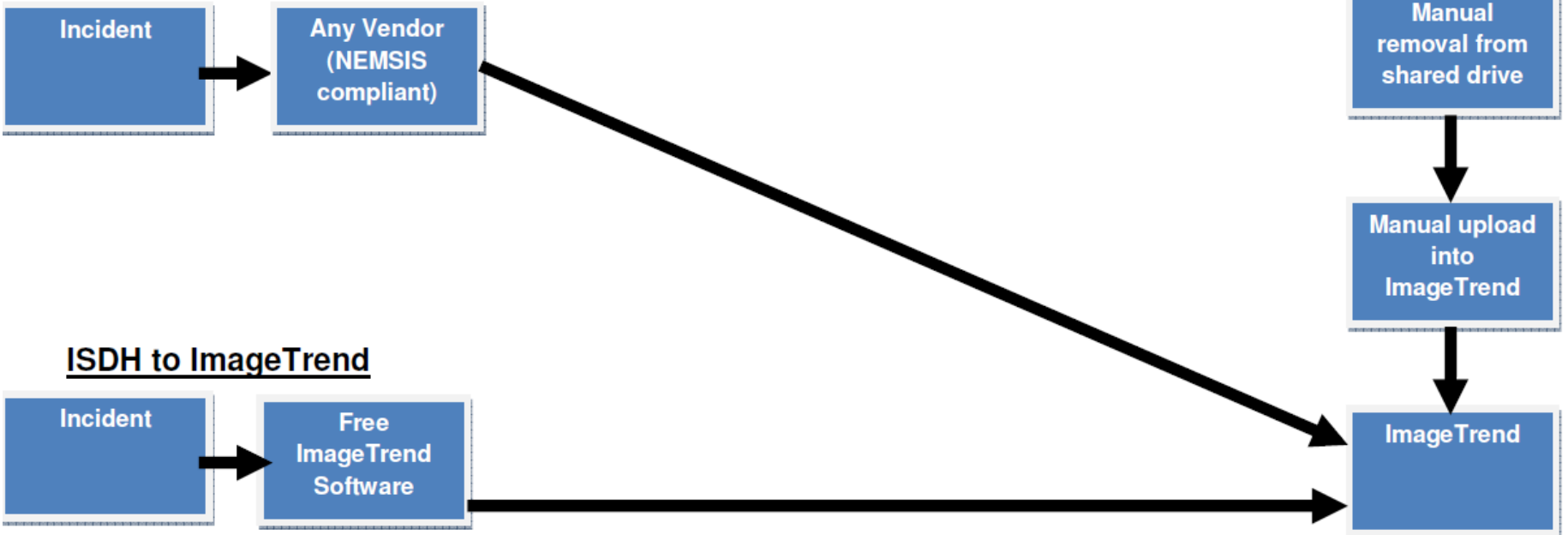

ISDH to ImageTrend



Current Status – Pilot Project

- AMR
- Beech Grove FD
- City of Lawrence FD
- Decatur Township FD
- DeKalb EMS
- Delaware County / Muncie EMS
- Fishers FD
- Grant County EMS
- Greenfield FD
- Greenwood FD
- Harrison County Hospital
- Indianapolis EMS
- King's Daughters' Hospital
- Parkview Noble Hospital
- Seals Ambulance Service
- South Bend FD
- Sugar Creek Township FD
- Sullivan County Ambulance Service
- Sullivan FD
- Three Rivers Ambulance Service
- Trans-Care, Inc.
- Town of Plainfield / Plainfield FD
- Washington Township / Avon FD

1st Statewide EMS Data Report

- 51,556 Incidents Reported
- December 9, 2011 to March 31, 2013
- 9 Providers
- Extremely small sample size

Patient Demographics

Patient Age Groupings (Years)

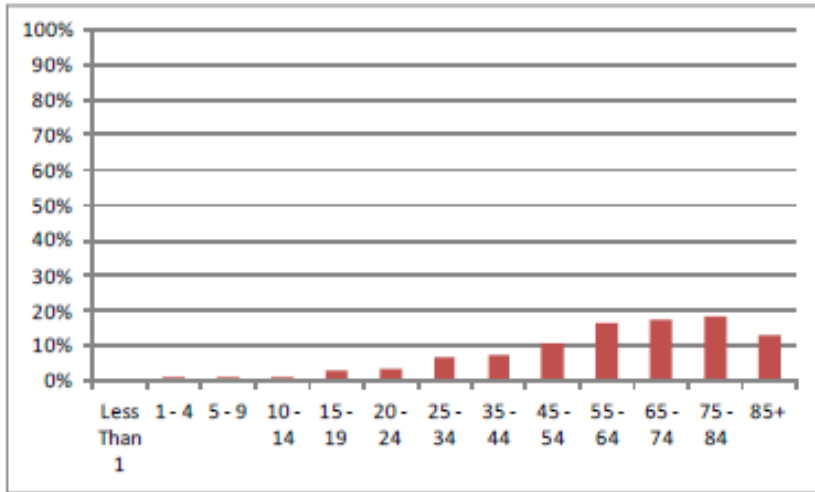

Patient Gender

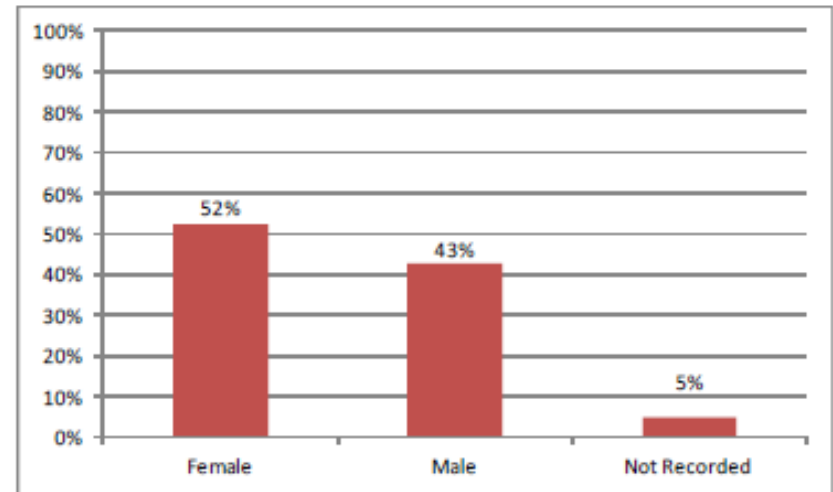

Patient Race

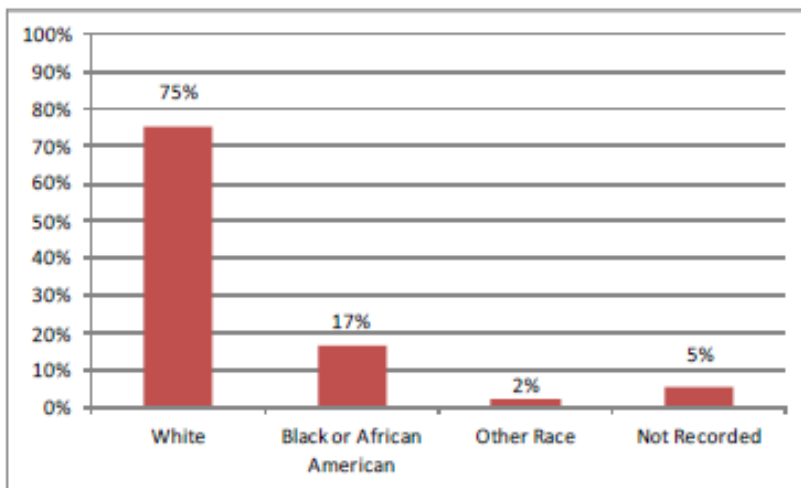

Payer Type

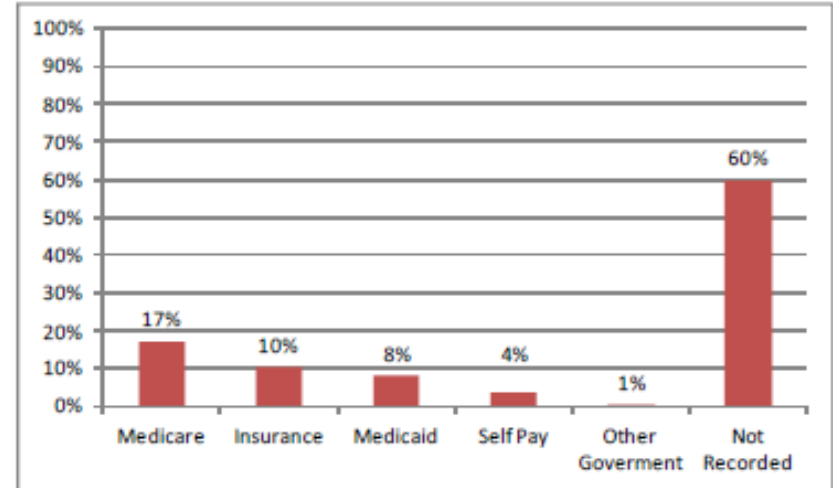

<1% Race - Asian, Native Hawaiian or Other Pacific Islander, American Indian or Alaska Native

Prehospital Distances & Times

Distance to Scene (Miles)

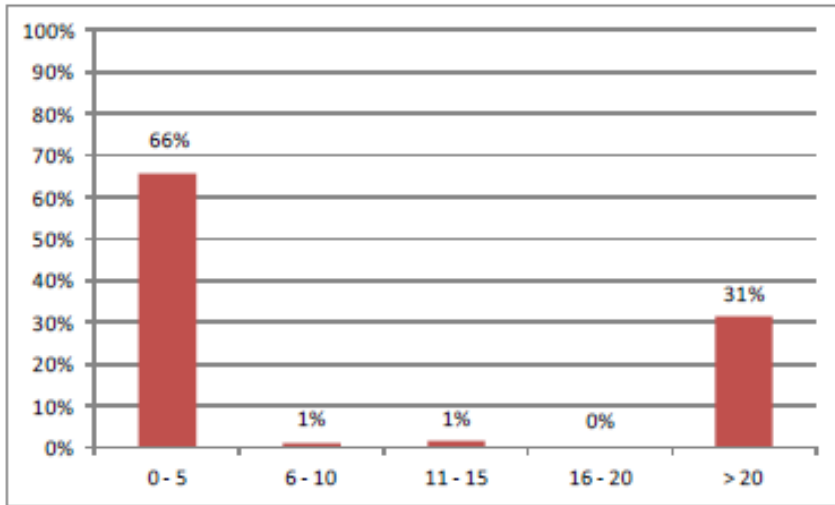

Response Time (Minutes)

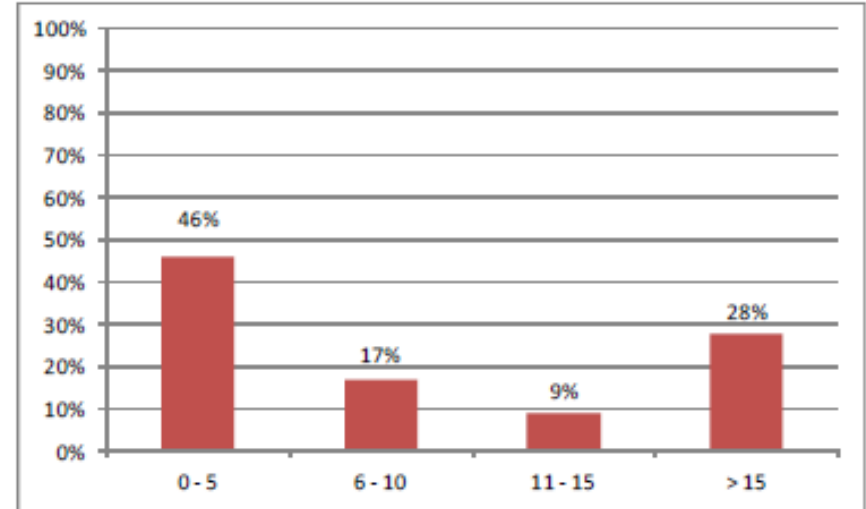

Distance to Destination (Miles)

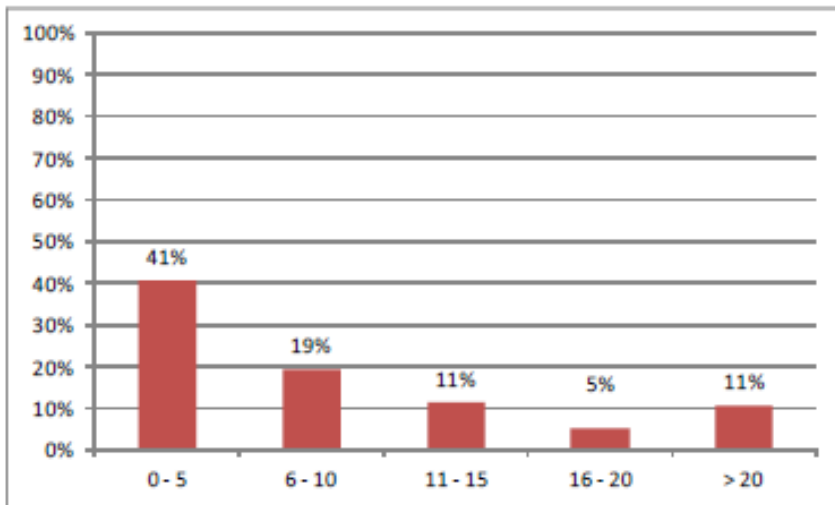

Transport Time (Minutes)

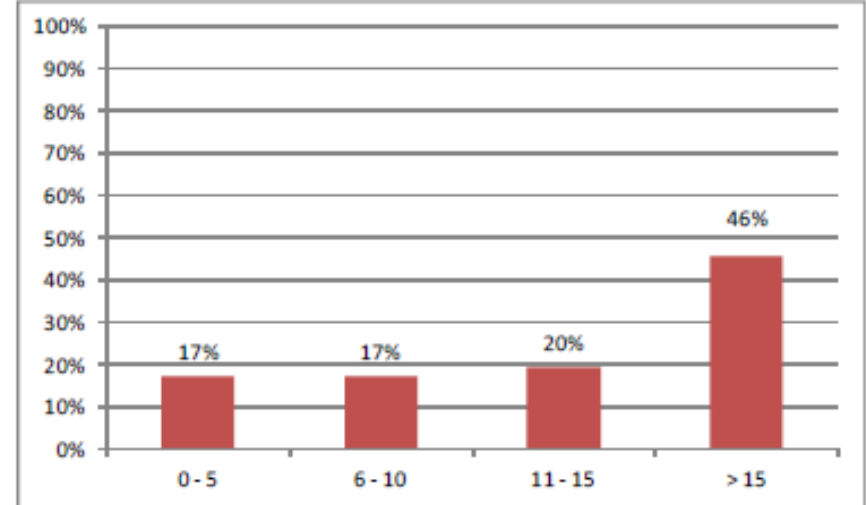

Times & Injury Information

Scene Time (Minutes)

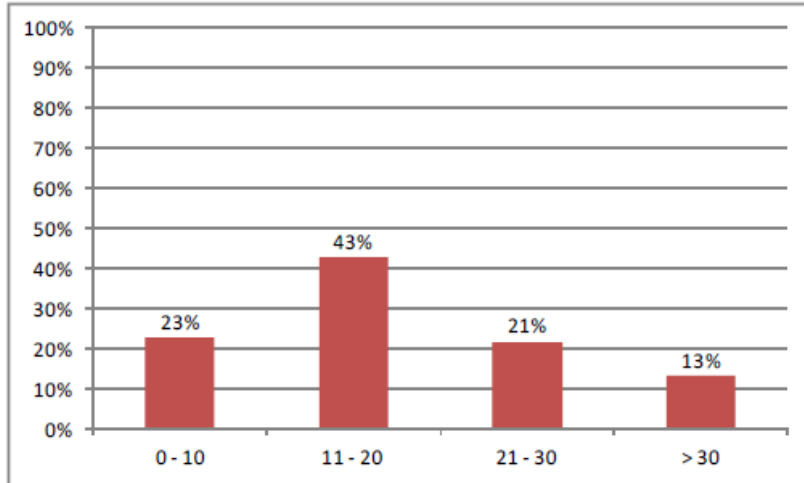

Destination Time (Minutes)

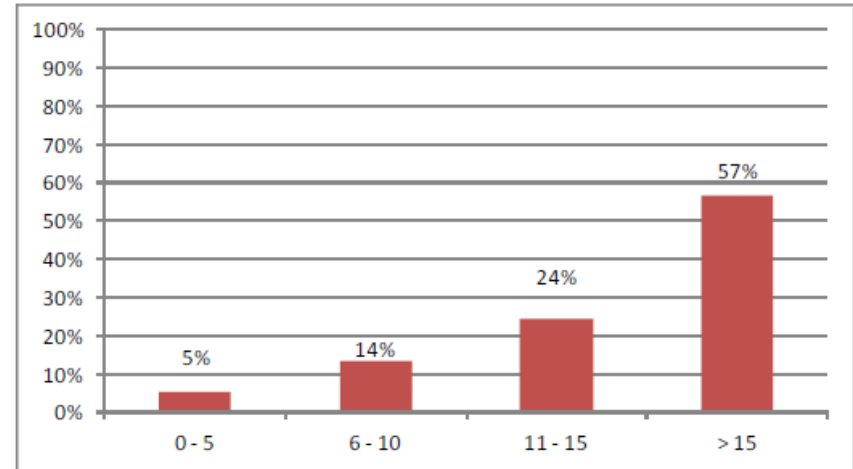

Cause of Injury

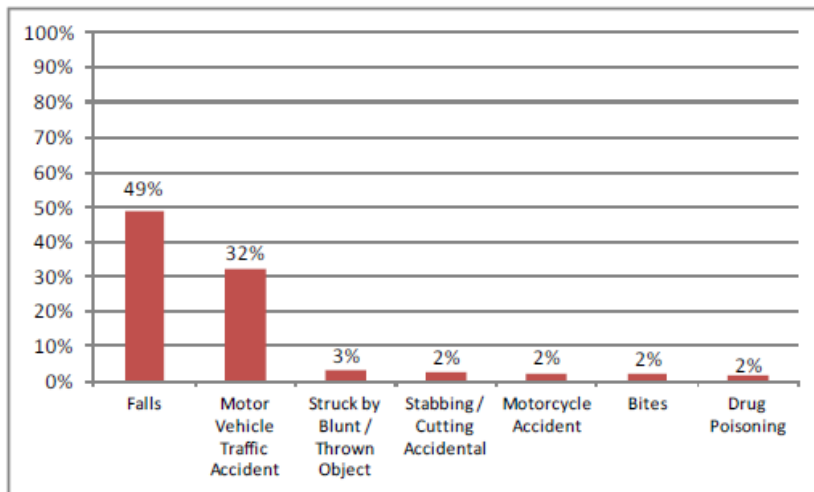

<1% COI: Pedestrian Traffic Accident, Machinery Accidents, Stabbing/Cutting Assault, Bicycle Accident, Firearm Assault

Provider Impression

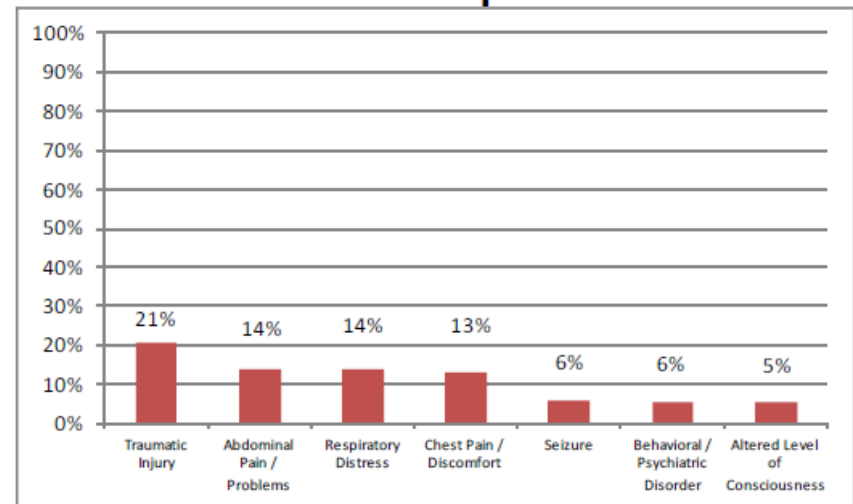

<5% Provider Impression: Diabetic Symptoms, Poisoning / Drug Ingestion, Syncope / Fainting, Stroke / CVA, Cardiac Arrest, Pregnancy / OB Delivery, Obvious Death, Cardiac Rhythm Disturbance, Allergic Reaction, Hypovolemia / Shock

Patient Demographics

Average Run Mileage

To Scene	5.1
To Destination	13.1
Total	33.6

Average Run Time

To Scene	0:10:57
At Scene	0:21:12
To Destination	0:17:07
Back in Service	0:20:40
Total	1:13:52

Time of Call

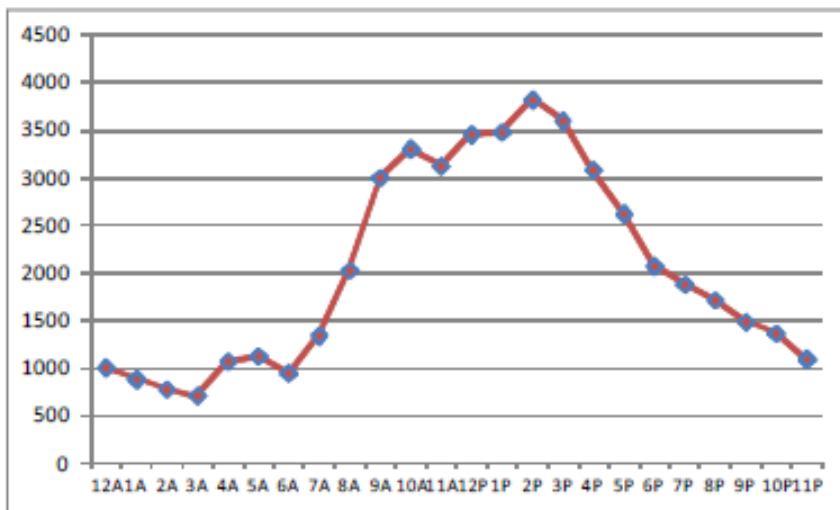

Primary Role of Unit

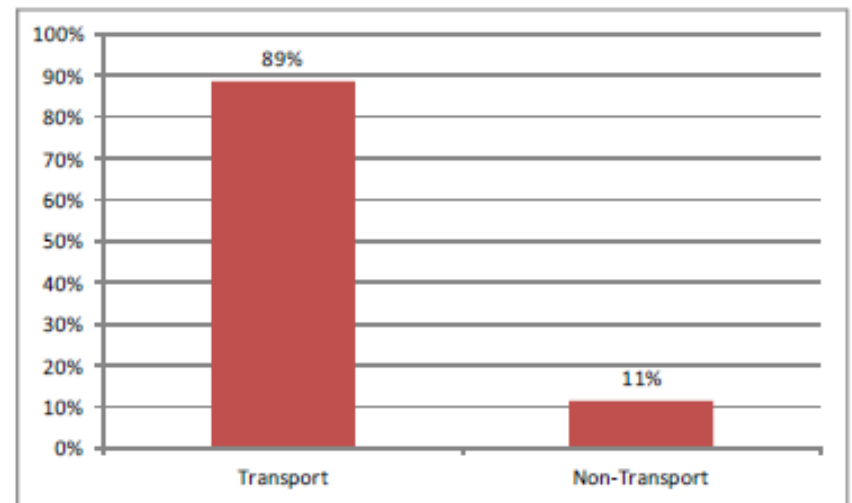

Transport Modes & Destination Information

Response Mode to Scene

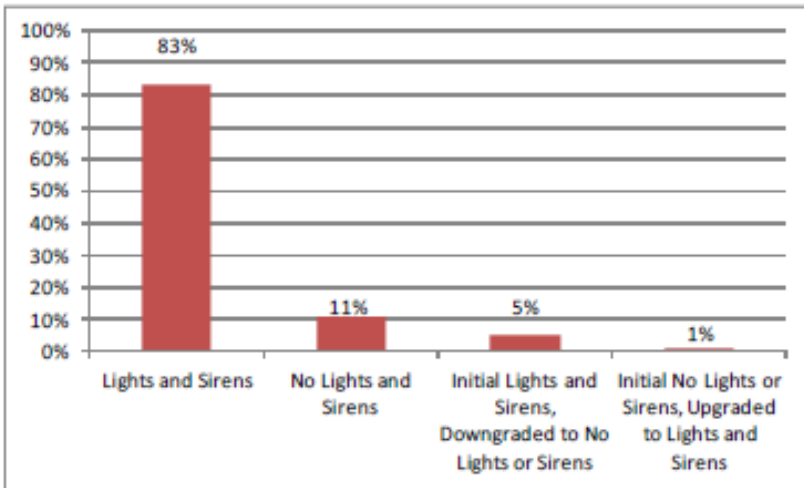

Transport Mode from Scene

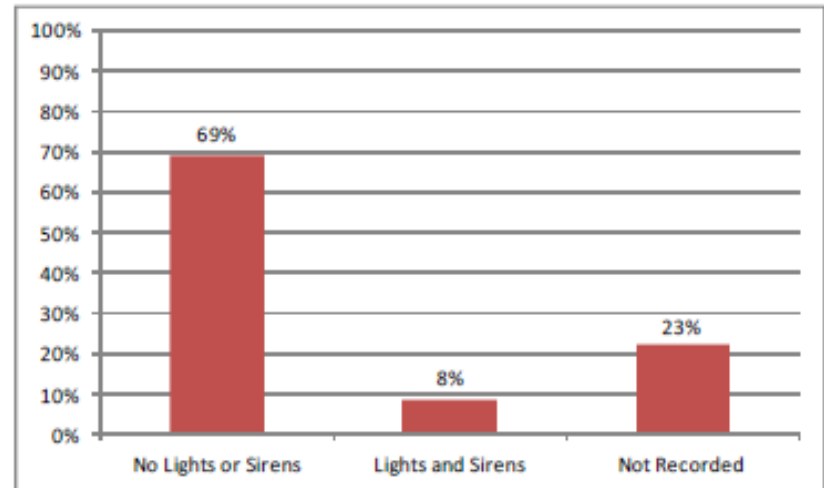

Destination Determination

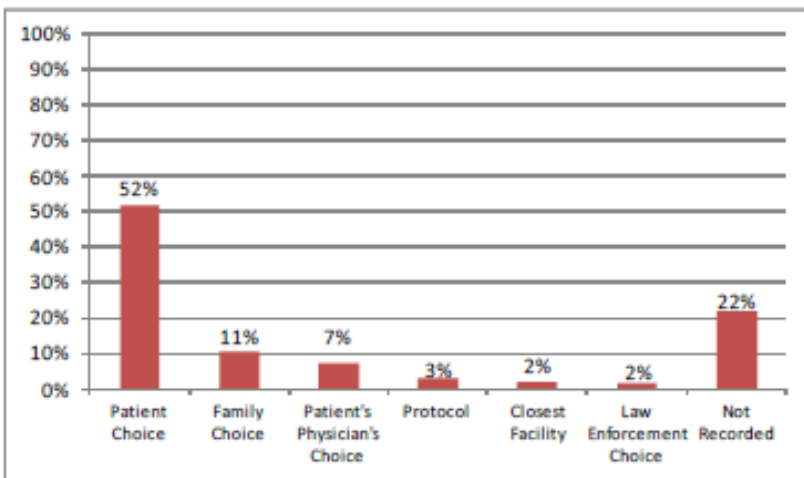

Destination Type

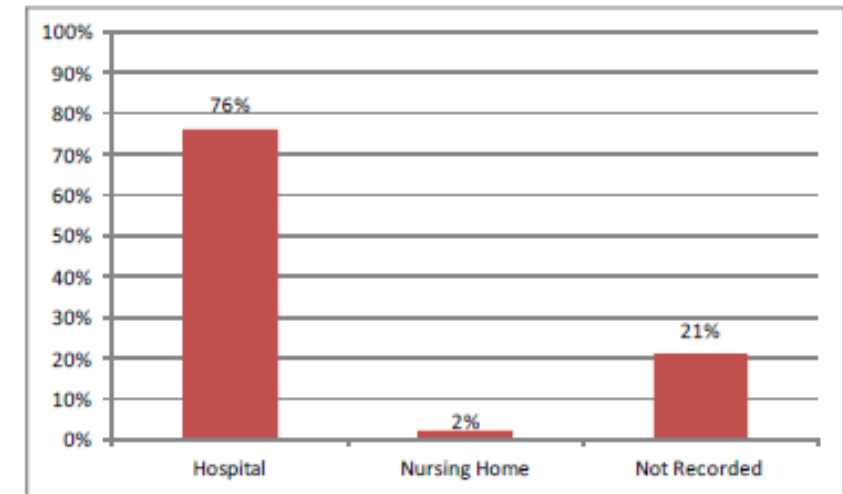

<1% Destination Determination—On-line Medical Direction, Insurance Status, Diversion

<1% Destination Type—Medical Office/Clinic, Home, Other, Other EMS Responder (Ground), Morgue, Other EMS Responder (Air)

Response & Scene Information

Response Request

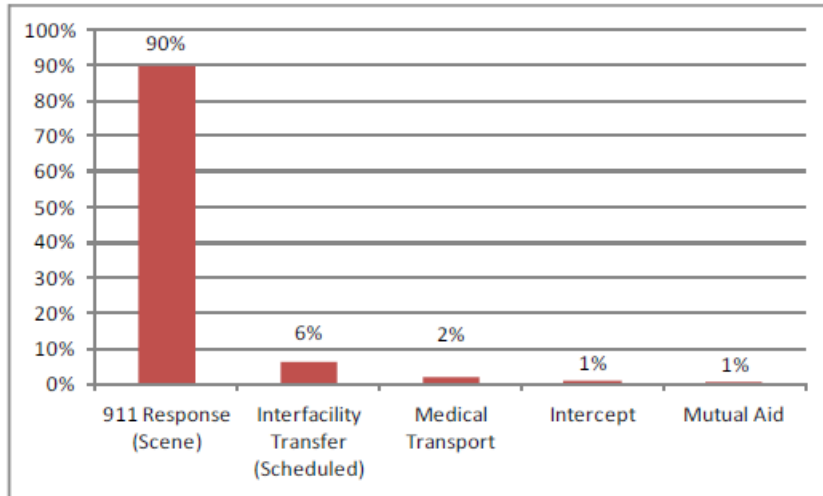

Response Disposition

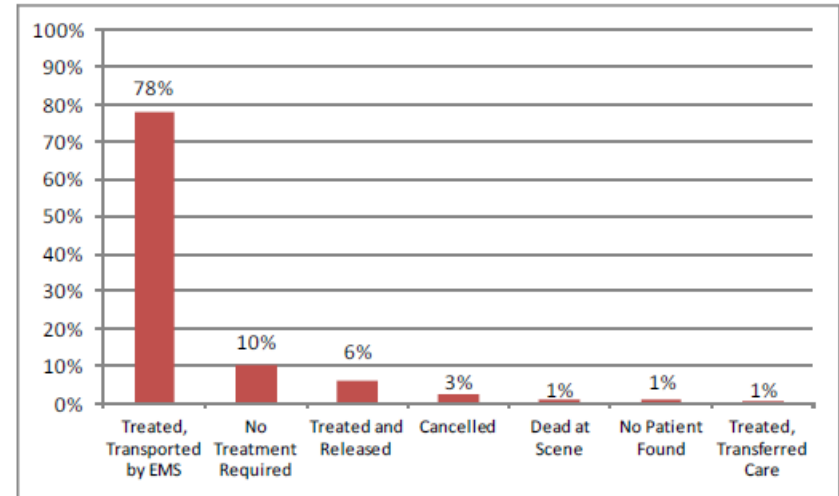

Location Type

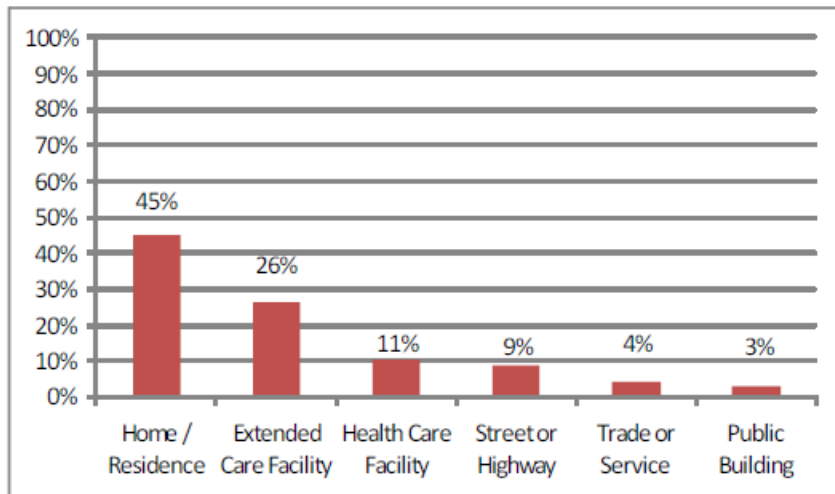

<1% Location Type—Place of Recreation of Sport, Residential Institution (jail/prison), Farm, Mine or Quarry, Lake/River/Ocean, Not Recorded

EMS Registry Timeline – Tour Schedules

- Education Tour – April & May
 - Recruit EMS providers already collecting data electronically
 - We want your data
 - We will take as much as you are willing to share
 - We can take Fire House (Legacy) or NEMSIS data
- Training Tour—June & July
 - Recruit providers looking to move from paper to electronic
 - Explain the benefits of data collection
 - Provide free software to providers who want to upgrade to a NEMSIS compliant system

Training Tour Details

- Training will be conducted by ISDH & ImageTrend
- Training on:
 - Setting up your service in the registry
 - Directly inputting EMS runs
 - Running reports
 - Electronically submitting data
- Goal 1: Train providers on the ISDH EMS database
- Goal 2: Show what data can do for you
- Goal 3: Provide a free system to providers to upgrade to NEMSIS

Training Tour Details (continued)

June 17 – 21

- 6/17 – Terre Haute
- 6/18 – Evansville
- 6/19 – Scottsburg
- 6/20 – Columbus
- 6/21 - Indianapolis

July 22 - 26

- 7/22 – Muncie
- 7/23 – Fort Wayne
- 7/24 – South Bend
- 7/25 – Crown Point
- 7/26 – Lafayette

Training Tour Details

- All sessions are 3 hours (local time):
 - 9am-12pm
- OR
- 1:30pm-4:30pm
- Sign Up
 - At the ISDH booth
 - Online at: <https://indianatrauma.org>
 - Under the training tour link

Q&A