

INWIC Mobile App Online Nutrition Education

Lesson Development

- Completed by State staff in the INWIC application Admin module.
- Staff create the content of the lesson.
- Lessons can have a mix of audio, video, images, text, and questions.

The main content area is titled 'NE Lesson Information' and contains the following fields:

- * NE Lesson Name:** Iron and Kids (selected from a dropdown)
- * Description:** This lesson discusses what iron is, how it helps the body, and foods rich in iron.
- * Duration:** 15 minutes
- * Header Image/Icon:** Browse...
- Slide Background:** Browse... Remove
- Active:**

Below this is the 'Slides' section, which contains a table with 9 rows:

Order	Slide Description	Slide Type	Audio	Video	Image
1	Welcome	Image	<input checked="" type="checkbox"/>	<input type="checkbox"/>	<input checked="" type="checkbox"/>
2	External Link	External Link	<input type="checkbox"/>	<input type="checkbox"/>	<input type="checkbox"/>
3	Why is iron important?	List Item	<input checked="" type="checkbox"/>	<input type="checkbox"/>	<input checked="" type="checkbox"/>
4	How Can You Get Iron?	List Item	<input checked="" type="checkbox"/>	<input type="checkbox"/>	<input type="checkbox"/>
5	We Want to Hear from You!	Q & A	<input type="checkbox"/>	<input type="checkbox"/>	<input type="checkbox"/>
6	How Can WIC Help?	List Item	<input checked="" type="checkbox"/>	<input type="checkbox"/>	<input checked="" type="checkbox"/>
7	How Can WIC Help?	List Item	<input checked="" type="checkbox"/>	<input type="checkbox"/>	<input type="checkbox"/>
8	Thank you!	Q & A	<input type="checkbox"/>	<input type="checkbox"/>	<input type="checkbox"/>
9	Follow Up	List Item	<input checked="" type="checkbox"/>	<input type="checkbox"/>	<input type="checkbox"/>

Below the table are buttons for 'Add Slide', 'Edit Slide', 'Remove Slide', and 'Preview Slide'. At the bottom of the interface are buttons for 'Preview Lesson', 'New', 'Assign Categories', 'Assign Topics', 'Resources', 'Save', 'Cancel', and 'Close'. The footer shows 'Version: 7.8.0.54' (7/11/2019 8:53:16 AM), 'MDUHACK', '000000 State Agency', and 'wicqa-Q41VW'.

Lesson Assignment

- Completed by WIC clinic staff in the INWIC application Clinic Module and the Nutrition Education Screen.
- WIC clinic staff assign online classes that address nutritional issues tailored for the client.
- Lessons will be available to recommend to clients from the Nutrition Education screen and the Online NE Recommendation button.

- Cat: C2 (male)
- ID: 300 970 897
- DOB: 1/3/2017
- Age: 2 yrs, 6 mos
- Cert: 01/09/19 - 01/31/20
- BVT: 5/26/2019
- Status: Certified

The main table shows the following activities:

Date	Method	Topic	Note	User ID
7/10/2019	Individual - Followup	Child Feeding		MDUHACK
1/9/2019	Individual - Certification	Anemia/Iron		TOLONG

The sidebar menu includes options like 'Scheduling Tasks', 'Guided Script', 'HH Information', 'Client Information', 'Cert Action', 'Breastfeeding', 'Lab', 'Health Information', 'Nutrition Information', 'Mid-Certification', 'Nutrition Risk', 'Nutrition Education', 'Referrals', 'Food Prescription', 'Issue Benefits', and 'Schedule Appt'. The 'Online NE Recommendation' button is highlighted with a red box. The status bar at the bottom indicates 'Data Saved Successfully' and 'Version: 7.8.1.48'.

- Current Recommendations:**

Date Assigned	*NE Lesson	Created By
8/9/2019	Eating Out	
- In Progress:**

Date Assigned	NE Lesson	Start Date	Paused Slide	Created By
	Tonya Test 7.8.19	7/17/2019	1	MOBILEAPP
	Eating Out	7/17/2019	5	MOBILEAPP
	My 1 1/2 - 2 Year Old	7/17/2019	1	MOBILEAPP
- Completed:**

Date Assigned	NE Lesson	Start Date	End Date	Created By
	Recommend Class	7/17/2019	7/17/2019	MOBILEAPP
	Christina Test Lesson	7/17/2019	7/26/2019	MOBILEAPP
	MonicaTest	7/17/2019	7/23/2019	MOBILEAPP
7/15/2019	General Nutrition	7/23/2019	7/23/2019	MDUHACK
7/10/2019	MonicaTest	7/11/2019	7/11/2019	MDUHACK
	TestImage	7/10/2019	7/26/2019	MOBILEAPP

Red boxes and arrows highlight the 'Eating Out' row in 'Current Recommendations' and the 'MonicaTest' row in 'Completed'. The text boxes explain: 'Lessons started by the client and not fully completed' (pointing to 'Eating Out') and 'Completed lessons along with completion date' (pointing to 'MonicaTest').

Lesson Completion

- Lessons are completed by the WIC client via the INWIC Mobile App.
- The client logs in to the INWIC Mobile App, taps the Nutrition Education icon, and chooses a lesson.

- There will be several screens for the client to go through to complete a lesson.

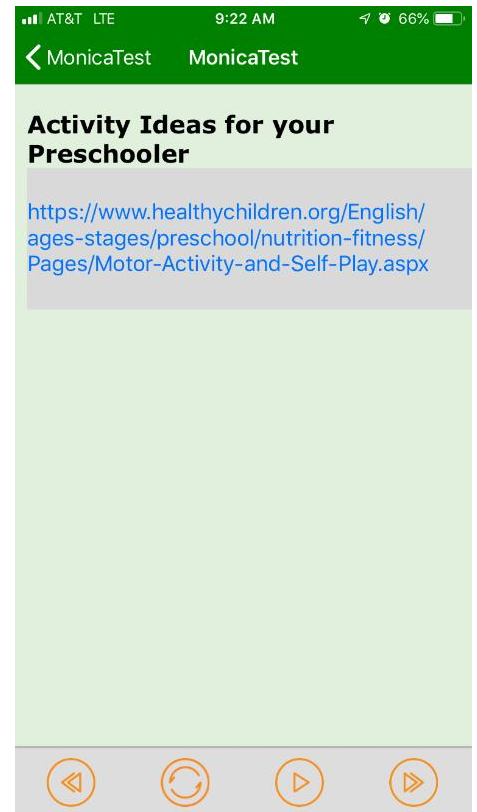
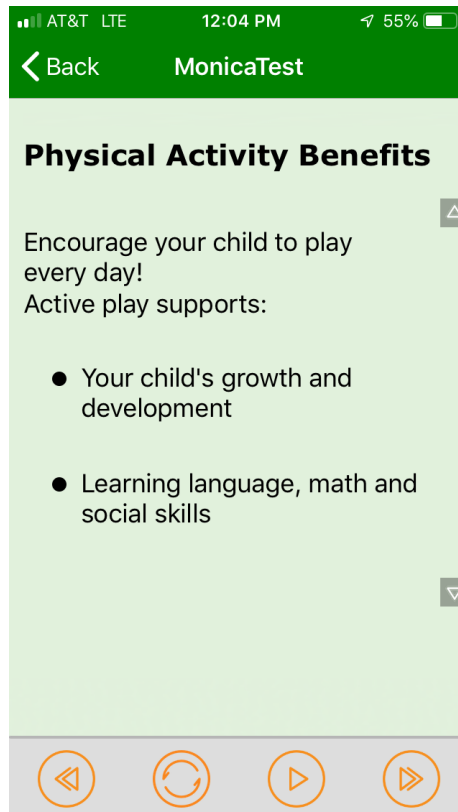

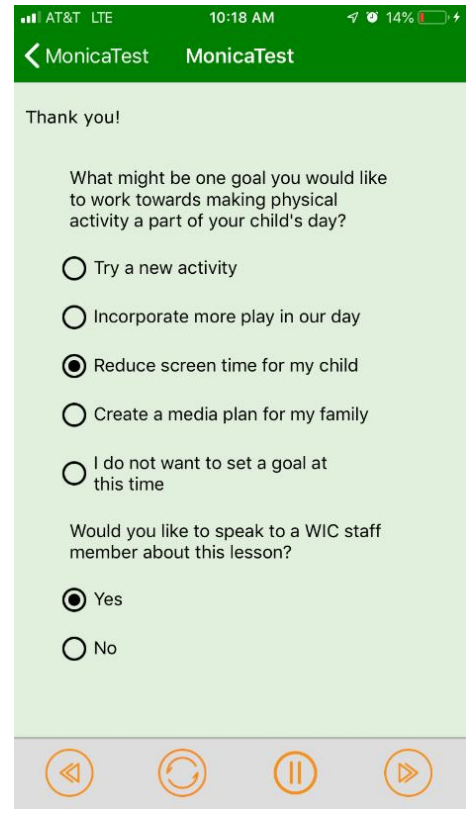
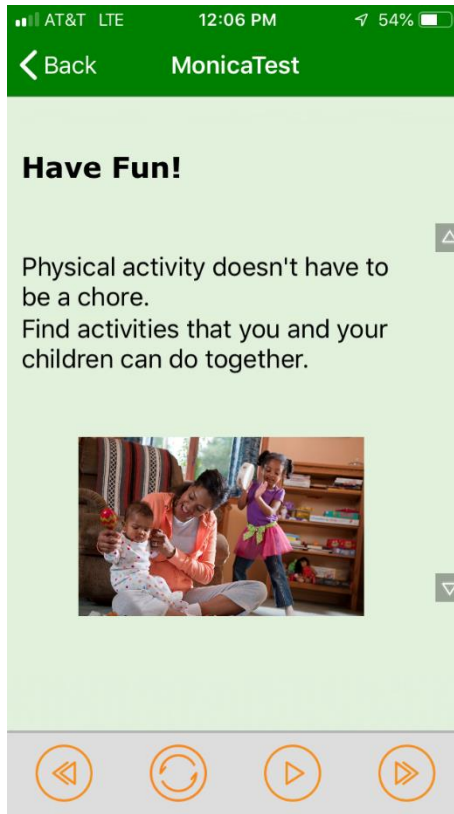
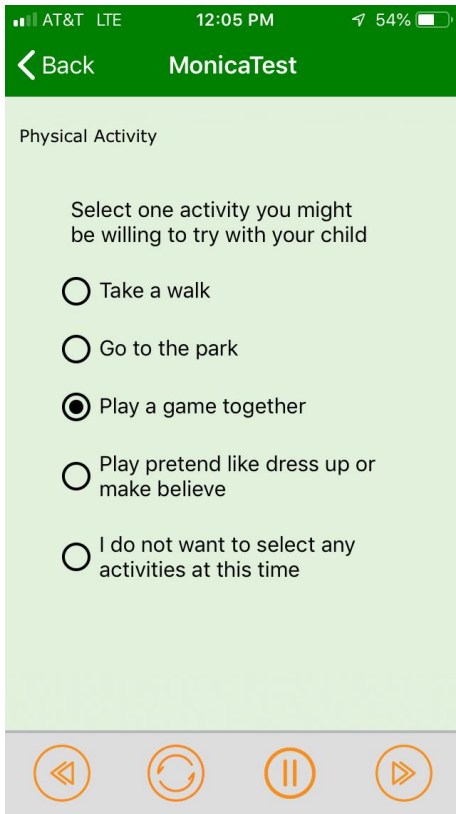

- Additional resources may be offered.
- The last slide of the lesson provides notification to the client that the lesson has been completed.

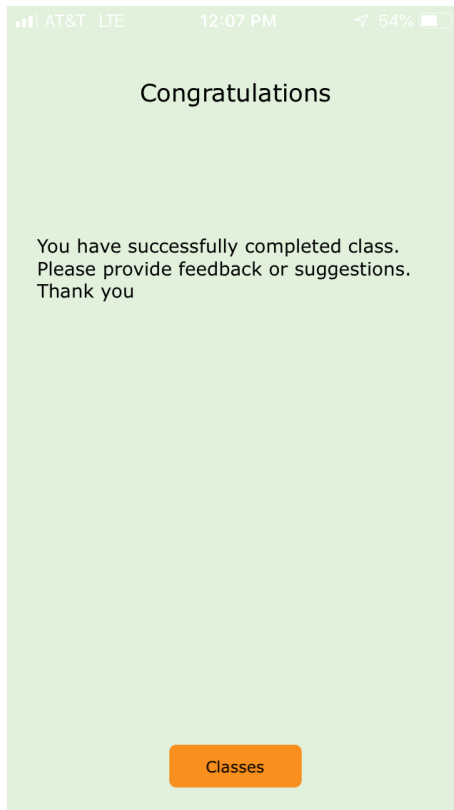
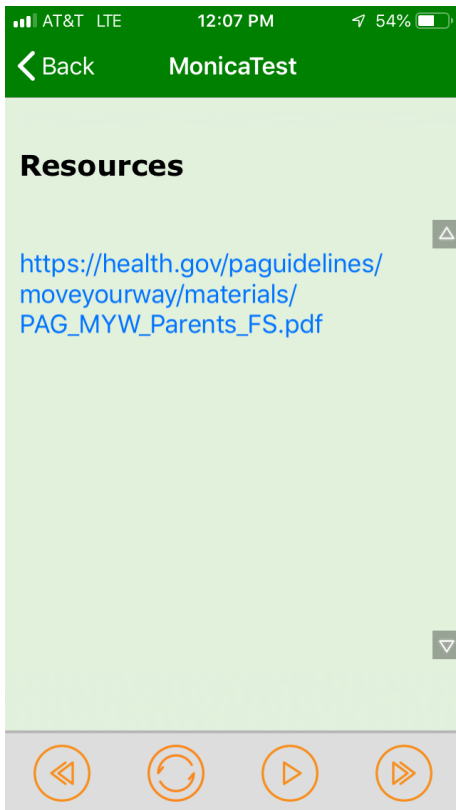

Lesson Tracking

- Lesson status is updated from the INWIC Mobile App and tracked in the INWIC application Clinic Module.
- A Nutrition Ed/Counseling Note also gets documented in the client's chart and includes the lesson title, and the questions and answers that were completed as part of the lesson.
- All INWIC Mobile App lessons will include a question to indicate whether or not the client wants a follow-up with a WIC staff member regarding the lesson completed. This question and answer will be documented in the client note in INWIC.

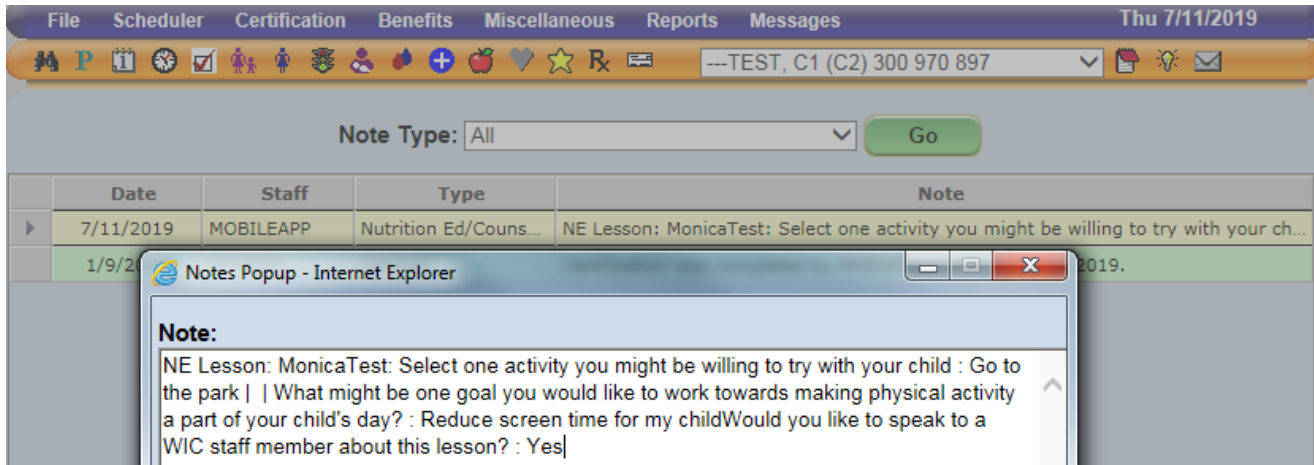

- A nutrition education contact is documented on the Nutrition Education screen under the method NE Lesson Mobile App once a lesson has been completed.

- A report is available to review Online Nutrition Education status. Clients with an asterisk next to their name completed online nutrition education via the INWIC Mobile App and their last completion date is indicated in the Last Online NE column.

Indiana WIC Program										Page 1 of 1
Clients Eligible for Benefits										
CLINIC: 511215 Clinton Co. WIC Program										
BVT Dates to 07/31/2019										
Generated Date: 07/11/2019										
511215 Clinton Co. WIC Program										
AR 1 Information/ Client Full Name	Cat Code	Risk	Cert Start	Cert End	BVT Date	Term Date	Client ID	Term Reason	Next Appt	Last Online NE
CRAEWKEBC MONICA			1667 ELM STREET, FRANKFORT, IN 46041			#9396952				
*Short Cert, Millie	C3	Low	01/09/2019	01/31/2020	07/26/2019		300 970 557			7/11/2019